SOCCER FEDERATION
N-S-W

SUPER SOCCER

JUNE 20, 1996
Volume 5 Number 20

THE OFFICIAL MAGAZINE OF THE NSW SOCCER FEDERATION $3

WOMEN'S SOCCER
with Janene Mar

UNDEFEATED SHARKS LUCKY TO STAY ON TOP WHILE ROCKDALE ARE THE BIG MOVERS

YOUTH LEAGUE
with Ian Marriott

DIVISION 1
with Paul Goodwin

What's on at Australia's Wonderland

MARCH 31 - MAY 5
KIDZFEST '96

Highly celebrated ABC children's artists including The Wiggles, Monica Trapaga, Incy Wincy, Don Spencer and other ABC celebrities will perform live every Sunday and popular ABC characters will feature live on stage on Saturday.

THE OUTBACK WOOLSHED

The Outback Woolshed is an authentic and exciting addition to the park. There will be realistic stock handling demonstrations, sheep shearing with a difference and two handed whip cracking with our presenter "Ironbark Jim and his Stallion". The Outback Woolshed will include a 400 seat restaurant serving quality Australian food.

ATMOSPHERE SHOWS

Non stop entertainment continues at Australia's Wonderland with live musical shows guaranteed to set toes tapping. Take a trip into the 50's with Rock n' Roll hits of Elvis Presley, Buddy Holly and more. Get down to Motown with great songs from the 60's such as "My Guy" by the Supremes or "Reach Out" by The Four Tops and enjoy country music classics from the top of a hay wagon in Goldrush.

For further information contact Australia's Wonderland on (02) 830 9100 or Toll Free Number (008) 252 198. Australia's Wonderland is open every weekend. NSW Official Government School and Public Holidays from 10.00am till 5.00 pm.

Sydney Theme Park Pty Ltd ACN 002 743 455
*ALL DATES AND EVENTS ARE SUBJECT TO CHANGE OR CANCELLATION WITHOUT NOTICE.

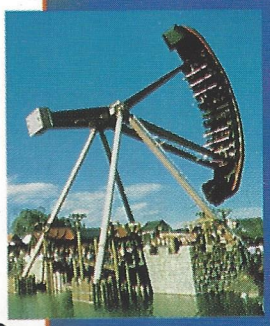

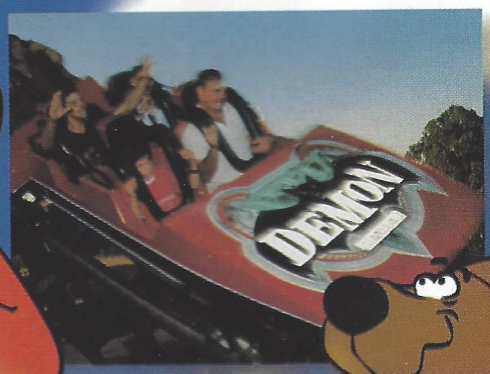

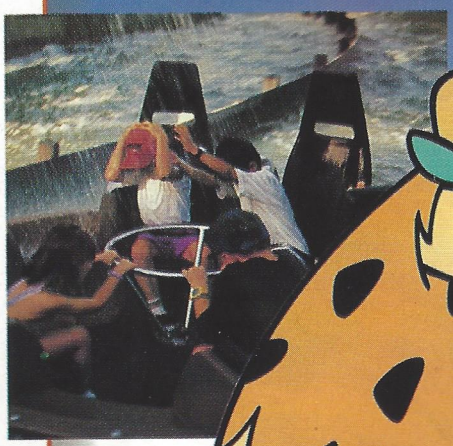

MAJOR SPONSORS OF SPORTS MARKETING 2001's SPORTING & CULTURAL EXCHANGE PROGRAMS

AUSTRALIA'S WONDERLAND™
SYDNEY

SUPER SOCCER is the official magazine of the NSW Soccer Federation Limited
235/257 Meurants Lane, Parklea. 2155
Tele: (02) 629 1800
Fax: (02) 629 3770

PUBLISHER:
Ideas Media Services

EDITOR:
Frank J. Dowling
Ph: (02) 522 7800
Mobile: (0418) 243 516
Fax: (02) 522 0606

EDITORIAL ASSEMBLY-LAYOUT:
Cheryl Deguara
Leanne Crews

EDITORIAL:
Dave Cooper
Ian Marriott
Paul Goodwin
Janine Mar
Phil Hafey

PHOTOGRAPHER:
Tim Bourke

ADVERTISING:
Frank Dowling (0418)243516
Cheryl Deguara (018) 287 823

PRINTED BY:
Ideas Media Services

DISTRIBUTORS:
Wrapaway

The views expressed in this magazine are not necessarily the views of the NSW Soccer Federation.
The content of this magazine is subject to copyright and may not be reproduced without permission.
The NSW Soccer Federation does not except liability for loss or damage that may result from publication or omission of any material.
The recommended and maximum price is $3.

SOCCERBLUES FLY OUT

The NSW Soccerblues fly out of Sydney next Monday, for a week long tour of China.

The brief tour will see the Soccerblues play two matches against local Chinese National League teams from the province of Guangdong (Canton is probably more familiar to readers).

On Wednesday 26th June, they will play Guangzhou, while the second game will be on Saturday 29th June, they play Foshan.

The two Chinese teams are among the Club sides in China and are sure to give the Soccerblues a testing time. They are currently in the middle of their season and are both doing relatively well.

Guangdong province is the sister state of New South Wales and the NSW Government has recognised the importance of this tour and is sending a representative along with the team.

The Soccerblues preparations for the short tour have been hampered, with Soccerblues coach David Ratcliffe unable to finalise his squad

until he knew who was available due to the Olyroos fixtures against Canada were completed and the Atlanta squad announced. Added to that was the Superstars of Soccer series, where a number of players will be participating only days before they go but Ratcliffe himself is coach of the 'True Blues' team.

Included in these games will be Matthew Bingley, Dominic Longo, Milan Blagojevic, Tony Popovic, Kris Trajanovski, Andrew Harper, Brendan Renaud and Adam Ciantar. However Ratcliffe said training was good saying, "The lads have trained well are all keen to get over there and play. I actually think the players involved in the Superstars of Soccer series has helped with quite a few training twice a week and some will get much needed match fitness."

"Of the squad, Ratcliffe said it was the best for a number of years and feels the players will more than hold there own. I believe the games are being shown on local TV, so they will taking the games very seriously but we have a talented team and two of the best strikers in Australia in Trajanovski and Harper, so I'm confident we can win", he added.

Soccerblues full squad is: Brett Hughes, Mike Gibson, Robbie Stanton, Milan Blagojevic, Dominic Longo, Tony Popovic, Adam Ciantar, Matthew Bingley, Brendan Renaud, Brad Maloney, Matthew Horsley, Paul Bilokapic, David Zdrilic, Andrew Harper, Kris Trajanovski, Tony Perinich.

NEXT WEEK IN SUPER LEAGUE

CENTRAL COAST vs ADAMSTOWN ROSEBUD
Saturday - Pluim Park
SUTHERLAND SHARKS vs BANKSTOWN CITY
Saturday - Seymour Shaw
BLACKTOWN CITY vs ST GEORGE SAINTS
Saturday - Gabbie Stadium
MACARTHUR RAMS vs ILLAWARRA LIONS
Sunday - Lynwood Park
PARRAMATTA EAGLES vs CANTERBURY BERRIES
Sunday - Melita Stadium
ROCKDALE CITY SUNS vs BONNYRIGG W.E.
Sunday - Rockdale Ilinden Sports
LEICHHARDT TIGERS vs WARRINGAH DOLPHINS
Sunday - Lambert Park

THE EAGLES DOWN

Parramatta Eagles fought off a determined second challenge by a 10 men St. George Saints side, to win 2-0 at Melita Stadium.

While many of the Eagles supporters would say the win was justified after a dominating first half performance, the Saints must be given credit for still playing attractive football when still a man down.

The game itself was a very entertaining one and the crowd at the end appreciated this with an applause for both teams.

James Magiasis send off minutes into the second half, in the end proved a great hurdle for the St. George side and now slip back one point behind the Eagles on the second round table.

The Eagles have joined Sutherland at the head of the table but with seven teams all separated by only two points, the second round grand final spot is still wide open.

St. George started the game using three men up front and the indications early on were that we would have a very open and fast game.

The fans were not disappointed from this point of view but must have been appalled by the terrible finishing of a number of chances.

Parramatta in particular looked sharp in attack and four minutes in Mario Jerman found himself racing through down the right side but his shot from just inside the box, flew high over the bar. This seemed to set the trend for him as he proceeded to botch one chance after another.

Geoff Gunning, not having a good season by his standards, then showed what he could do by first laying off a good square ball to Scott Gilbert whose left shot brought out the first good save from Tony Kostadinovski.

A few minutes later he dispossessed Steve Kapsalis wide on the left and raced to the byline before crossing perfectly to Jerman, who headed against the crossbar from only four yards out.

St. George while playing some nice one touch soccer were having trouble breaking the tough Parramatta defence led superbly by George Souris.

Little John Buonavoglia was causing all sorts of problems with his exceptional ball control and jinking runs but too often he was cut out just as he was about to shoot.

The Saints first shot at goal came midway through the half when Peter Katholos set Steve Karavatakis free on the left but his ambitious first time volley proved easy pickings for Jason Holmes.

Parramatta however continued to find holes in the Saints defence and Anthony Surjan's cracking left foot drive from 25 yards forced Kostadinovski into another good save. From the Gonzalo Silva's corner, Gilbert flicked on header at the near post beat Kostadinovski but Magiasis was on hand to clear off the line.

Jerman had a great chance to take the lead in the 37th minute when Gilbert squared a ball when it looked as though he was about to shoot which fooled the defenders and with an open goal at his mercy, Jerman completely miskicked allowing an extremely grateful Kostadinovski to save.

The Saints best chance of the half came in the 40th minute, when another jinking run by Buonavoglia on the left saw him cross to an unmarked Daniel Totaro at the far post but his shot went across the face of goal.

Right half-time, the Saints

thought they had a penalty when Buonavoglia was brought down right on the edge of the area. It looked a justified claim but referee Greg Leverton ruled first contact was outside the box and Katholos's free kick was kept out by Holmes.

The scene was set for an exciting second half and they were soon up in their seats, when Malcolm Meilak on as a substitute for Jerman, had his initial shot blocked before picking up the rebound and shooting past Kostadinovski, the ball hitting the far post and bouncing across the face of goal before the keeper was able to recover and scoop the ball away for a corner. From the corner a scramble developed and Silva's shot from six yards was clearly handled by Magiasis on the line although a little unfortunate as it was hit pretty hard. The referee was probably too quick to blow his whistle as Meilak picked up the rebound and smashed home but it was ruled away and Magiasis was sent off and a penalty kick awarded.

The Eagles worst fears were soon realised when Gilbert's well struck shot was saved by Kostadinovski.

St. George however maintained their view to attack and kept taking the game to Parramatta but both defences were holding solid.

Then in the 62nd minute, a Parramatta corner finally brought reward to their long suffering supporters who were getting restless in the stands, when a good strong but rather harmless looking header by

THE GALLANT SAINTS

Geoff Gunning snuck inside Kostadinovski's right hand post.

Three minutes later, Surjan was able to break free down the left forcing a good save from Kostadinovski, but Surjan picked up the rebound and crossed to Gilbert whose shot was blocked and Silva also had a goalbound shot blocked at the near post.

From here on St. George was able to control the play despite one less man, with Buonavoglia constantly taking on defenders in the box.

He set up Matthew O'Shea whose first touch of the ball after coming on as a substitute, his shot going narrowly wide and then again his mazy run had the St. George players calling for a penalty when he was shoved from behind after beating no less than four defenders, however the referee waved play on much to their disgust.

Parramatta then had their best player of the match, George Souris sent-off for a second yellow card offence.

With the game well into extra-time and St. George pushing even more forward they were caught on the break when Christian Ortiz ran onto a through ball, running some 30 metres before slotting his shot past the advancing Kostadinovski.

Parramatta: Holmes, Souris (R/C), Danaskos, Surjan, Gilbert, Ortiz, Gunning, Huxley (Neilson (Harding)), Jerman (Meilak), Silva, Purdue.

St. George: Kostadinovski, Treharne, Milicevic, Karavatakis, Katholos, Buonavoglia, Grbevski, Magiasis (R/C), Kapsalis, Totaro (O'Shea), Carter.

Best players:3 - John Buonavoglia 2 - George Souris 1 - Tony Kostadinovski

SNICKERS®

PROUDLY SUPPORTS FAIR PLAY & YOUTH SOCCER IN NEW SOUTH WALES

FIFA
FÉDÉRATION INTERNATIONALE DE FOOTBALL ASSOCIATION

FIFA FAIR PLAY

For all of your Fundraising needs phone MARS Fundraising on 1800 035 000

GREAT SCOTT - A HAT TRICK

A second half hat-trick from Scott Baillie enabled Blacktown City Demons to come away with a 4-3 win over Bonnyrigg White Eagles at the Gabbie Stadium.

On what was a slippery and at times foggy Gabbie Stadium, Blacktown turned a very frustrating first half performance into a winning second half with Baillie coming to the fore.

It was Baillie's first goals for the Demons after transferring from Macarthur and having a stint with UTS Olympic at the end of the NSL season and could not have come at a more opportune time.

The Demons were anything but good in the first half, as Bonnyrigg took them to the cleaners and in the process netting twice in three minutes towards the end of the half.

Jason Flynn was the first to score when he let rip with a powerful shot which flew past the outstretched hands of Dragan Pupovac. Two minutes later Mirko Ninkovic made a good run down the left and fed Vlado Skataric with a great cross and he placed his header perfectly past Pupovac.

Blacktown could have been further behind but not for two well timed clearances by Scott Xuereb with Pupovac beaten on each occasion.

With the fog getting thicker at half-time, the game near being abandoned but after a few minutes it cleared away before play started again.

Bonnyrigg kept on attacking and looked certain to have a third goal but Damien Foxe was able to clear off the line.

The complexion of the game changed 12 minutes into the half when a throw in found Baillie and he chipped across for Steve Berry to head home.

Spurred on Blacktown nearly had a second minutes later when Pat Bradley's audacious 35 metre free kick looked headed for the top left hand corner, Mladen Kos making a brilliant save to turn away for a corner.

Baillie was starting to exert some influence and a 35 metre rocket was well held by Kos.

In the 70th minute, Baillie scored his first when he met Xuereb's cross with a first time volley that gave Kos no chance.

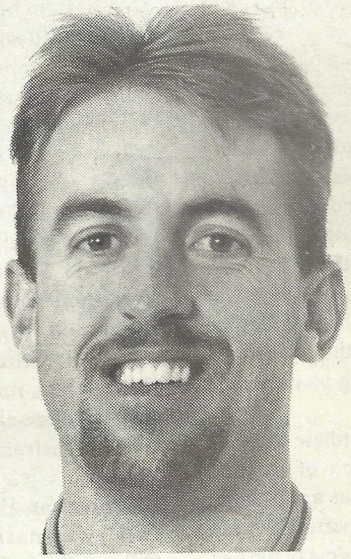

However while Blacktown were in celebration mood, Bonnyrigg regained the lead when a number of shots were blocked by the Blacktown defence before Mark Hoenselaars snuck in to claim the goal.

Four minutes later the game was back on level terms once more, with Berry returning the favour and setting Baillie free, beating one defender and Kos before slotting home.

Play now was from end to end, both sides having chances but with only two minutes to go, Sarkis Boudaher beat his man before crossing to Baillie at the far post who sent a bullet-like header past Kos.

Blacktown: Pupovac, Doyle, Langan, Foxe, Bradley, Berry, Boudaher, Connolly, Xuereb, Baillie, Paradisis (Gigliotti).

Bonnyrigg: Kos, Moffitt, Stajcic (Matthews), Suzor, Flynn (Araujo), Davenport, Petrovic, Mancino, Skataric (Hoenselaars), Ninkovic, Ghisso.

Best Players: 3 - Jeff Suzor 2 - Steve Berry 1 - Jason Flynn

Report supplied by Blacktown

SOCCER N.S.W. INFORMATION SERVICE
Results • Fixtures
Wet Weather News
Go straight to your division
• NO WAITING •
State League • Womens • Youth League
Central Western League • Soccer News
DIAL 0055 22885
(75c per minute - IDS Higher rate applies from mobile and public phones)

LIONS MOVE INTO CONTENTION

Illawarra Lions moved into contention for the second grand final spot, with a 3-1 win over Canterbury Marrickville at the Serbian Centre.

The Lions are now only two points behind both Sutherland and Parramatta and on this games form could be a dark-horse for that spot.

Taking an early through John Pillemer, the Lions always looked in control and but not for some excellent keeping by Steve Tolios the score could have been much higher.

It was a relatively slow start by both sides with the first chance coming to Nick Oustambasidis who shot over the bar.

The Lions then had Fabio Macolino shoot wide before Peter Preston put Pillemer through with a lovely ball and he made no mistake slotting home neatly past Tolios.

Buoyed by the opening the goal, Illawarra continued to press forward with Preston denied by a brilliant save from Tolios, who also tipped away a Stuart McLaren shot that was heading for the top corner.

However the constant pressure payed off for Illawarra in the 27th minute, when Anthony Guido headed home from a corner.

This seemed to spark Canterbury into some action and Zoran Ilic had one shot saved by Lions keeper Steve Angelov, while another shaved the post from a corner.

Canterbury did in fact continue where they left off at the end of the first half, when Ilic pounced on a through ball by substitute Robbie Jerkovic and he slammed his shot into the top corner.

However Illawarra once again extended their two goal lead in the 59th minute, Richard Lloyd heading home from a free kick.

Guido was unlucky not to have had a second goal soon afterwards, curling a shot just wide from an acute angle.

Matthew Percy wasted a good opportunity to bring a goal back for Canterbury putting shot wide when put through by Tom Divljak.

George Jolevski had a shot saved by Tolios, while Steve Angelov blocked a good effort from Steve Christoforidis near the end.

Canterbury: Tolios, Kariamis, Hantzis, M Raeburn, Percy, Solidakis (Manolopoulos), Ilic, Tsigolis (Jerkovic), Markopoulos, Oustambasidis (Divljak), Christoforidis.

Illawarra: Angelov, McLaren, Jolevski, Petratos, Lloyd, Preston, Pillemer, Macolino (Jankulovski), Guido, Dimoski (Luff), Chipperfield.

Best Players:3 - Anthony Guido 2 - John Pillemer 1 - Steve Tolios

Report supplied by Canterbury

BLACKTOWN CITY DEMONS

BLACKTOWN CITY SOCCER CLUB LTD 624 3344
Entry via Quinn Ave, Seven Hills

The Friendly Club With All The Facilities

NSW SUPER LEAGUE - Gabbie Stadium
Saturday June 29
1st: 6.00pm • U/21: 4.00pm
BLACKTOWN CITY DEMONS Vs St.GEORGE SAINTS

COMING EVENTS

MONSTER MEAT RAFFLE
EVERY WEEK HEAPS OF PRIZES TO BE WON
PLUS A major draw of $300 from West-Point Blacktown
$1 FOR 6 NUMBERS !!! EVERY THURSDAY

Atlantis
Your Hosts Phil & Tony
Seafood Restaurant
Blacktown City Soccer Club
162 Prospect Hwy
Seven Hills 2147
Phone: (02) 624 3344
Fax: (02) 671 5959

SKY CHANNEL
TAB
eftpos

INFORMATION FOR MEMBERS & GUESTS

RAMS MAKE IT THREE IN A ROW

Macarthur Rams continued to be Adamstown Rosebud nemesis, with a 3-0 win over the first grand finalist at Lynwood Park.

After such a poor first half of the season which saw record only one win and three points, they have won three on the trot and are well placed in the second round table only two points adrift of the leaders.

Leading Goalscorers

14 - Eric Williams (Rockdale)

13 - Nikolce Joseski (Bankstown)

12 - Stuart Cleary (Leichhardt)

10 - Mirko Ninkovic (Bonnyrigg)

9 - Stuart Porter (Sutherland)

8 - Liam McGuire (Adamstown), Sacha Telisman (Leichhardt)

7 - Steve Karavatakis (St. George), Jason Flynn (Bonnyrigg), Mark Hoenselaars (Bonnyrigg)

SOCCER N.S.W. INFORMATION SERVICE

Results • Fixtures
Wet Weather News
Go straight to your division
• NO WAITING •
State League • Womens • Youth League
Central Western League • Soccer News

DIAL 0055 22885

(75c per minute - 125 higher rate applies from mobile and public phones)

Canterbury Marrickville

* Another exciting initiative is the Club's very own 'Soccer Coaching Academy' scheduled for the first week of the July school holidays (July 1-5, 1996). For further details please ring Laki Konistis on 798-0234 or 019-920 825.

* After finally succumbing to a knee reconstruction, Kon Tsaousidis thought the bad days were over.. but not so! Kon has once again damaged the same knee and could be out for the rest of 1996. Both the Club and supporters wish him a speedy recovery.

* The Berries are also glad to announce that former West Adelaide player George Haniotis has finally joined the Club. Welcome aboard George and look out you strikers!

* I wonder which Club Coach with a new car has relearnt how to do 'doughnuts' and 'wheelies'?

* The Berries are also grateful for the sponsorship of the following companies: Messini, City Ford, Tzavellas Sports, Poulos Bros, Money Savers, Olympic Airways, Kebia Importex and Dulwich Hill Pharmacy.

Macarthur Rams

* The Rams committee and supporters would like to take the opportunity to congratulate the Under 18 Graham Arnold Cup team for making this weekend's Grand Final. The boys ran away with the competition to take out the premiership and are looking for the double against Parramatta next Saturday at the Gabbie Stadium. The game will kick off at 2pm.

Central Coast

* The Club extends our best wishes and congratulations to CCSA Life Member, Mr Barry Margin following the naming of the grandstand at Pluim Park in his honour. The dedication took place before our Waratah Cup tie against St. George on the 1st June. The CCSA board should be applauded for bestowing this honour on Barry as he has been a long time supporter of soccer on the Central Coast and his efforts were instrumental in the initial establishment of the Pluim Park complex.

* Good news for our ever increasing band of supporters with the announcement last week that the Barry Margin stand at Pluim Park is to be covered. Hopefully, the roof will be in place before the start of the 1997 season as the building application is to go before council as soon as possible.

* Other developments at Pluim Park include the commencement of the media and VIP box which will completed in 4 to 6 weeks. As well the footings for the tiered seating along the eastern side of the ground are being commenced this week.

* Further bad news on Shane Knight's leg injury which is cracked just above the ankle. He will probably be in plaster for three weeks, hopefully no longer.

* Early reminder for this year's Margin Cup on October 5,6,7. This weekend caters for both the serious and social end of the season weekend. Prizemoney will total $3,000. Full catering at the ground. Enquires to Mike Cronshaw (043) 254 462 or Kevin Best (043) 284806.

* Get your teams in for this years Trivia Night on Friday 5th July. $5 per head, with teams of up to eight.

* Monster trailer tickets are still available. Don't miss out on your opportunity to win this fabulous prize.

* Thankyou to our loyal sponsors - Central Coast Leagues Club, Sizzlers, Shower Screen Traders and Fruit For All at Westfield Shopping Centre in Tuggerah.

THE SHARKS IN LUCKY DRAW

It was written in the last edition of Super Soccer that Sutherland "can't do no wrong", well they did plenty wrong last Saturday evening at Seymour Shaw when they were extremely lucky to keep their undefeated record in tack with a 1-1 draw with Warringah Dolphins.

Firstly, Sutherland's management persisted with changing the most successful attacking and defensive line ups in the competition and then on top of the changes left in form David Thomas on the bench until the last 10 minutes of play.

While Sutherland's well oiled machine of the first round looked very rusty due to the numerous positional changes, Warringah looked extremely good and performed for better than the position on the table suggests.

Steven Riches, back form the USA had a top match, consistently probing the Sutherland defence and at all times looked dangerous.

Up front Sam Panetta caused the revamped Sutherland defence plenty to worry about and was unlucky not to score on no less than two occasions.

Following the first 20 minutes of Sutherland dominance, the Warringah Dolphins took control and were unlucky not to gain the three points and stop the sensational undefeated 18 week run by Sutherland.

Warringah on their performance of last Saturday look set to join the winning list against Canterbury this weekend while Sutherland will have to get back to the tried and true line up to get over their match of the round clash with the Leichhardt Tigers.

Sutherland: Preston, Lerond, Dowling, Henderson, Clinch, Bard, Porter (Christodoulou), Cabassi, Brandtman, Klower, Spanudakis (Thomas)

Warringah: Greco, Sherry, Dauzacker, Barbalace, Guzzo, Harding, Sekulic, Panetta, Etherington, Gigliotti, Riches

Best Players: 3 - Steven Riches 2 - Sam Panetta 1 - Andrew Dowling

COERVER COACHING adidas

"THE WORLD'S NO.1 SOCCER SKILLS TEACHING METHOD" is now in Australia. Limited places for 8-13 year old boys and girls now available for the COERVER COACHING CAMP, specifically designed for field players.

Where: Bates Drive, Kareela
When: July 1-4, 1996
Time: 9am-12noon

Each "COERVER KID" receives:
* Unique COERVER adidas® soccer ball
* COERVER adidas® shirt
* COERVER certificate
* COERVER accredited coaching

COERVER COACHING CAMPS

To secure your place at the ***First*** **COERVER COACHING CAMP** in Australia, send your registration form and cheque or credit card details for $120 to: *COERVER COACHING, PO Box 6024 Blacktown Delivery Centre, NSW 2148. Phone 629 1800 or Fax 629 3770.*

COERVER COACHING is a fully owned and operated division of Soccer NSW.

Name:.....
Address:..... **P/C:**.....
Telephone: (H)..... **(W)**..... **Age:**.....
Club:..... **Signed:**..... **Date:** .....
(Parent/Guardian)

Please Charge My: _____ **Mastercard** _____ **Bankcard** _____ **Visa**
Card No. | | | | | | | | | | | | | | | | |

Expiry Date: ...../ ...../ 19..... **Card Holder's Name:**.....

SOCCER NEW SOUTH WALES

SUPER LEAGUE

Round Nineteen

BLACKTOWN CITY v ADAMSTOWN ROSEBUD

Gabbie Stadium, Saturday June 22nd

FIRST GRADE 6 PM

TEAM COLOURS
Red & White Stripe Shirt
Black Shorts
Black Socks
COACH: Bob Daley

DRAGAN PUPOVAC - 1
JEFF DOYLE - 2
JASON CONNOLLY - 3
DAMON LANGAN - 4
DAMIEN FOXE - 5
PAT BRADLEY - 7
STEVE BERRY - 8
ANTONY VERSI - 9
SARKIS BOUDAHER - 10
ANTHONY GIGLIOTTI - 11
JAY ANDERSON - 12
SCOTT XUEREB - 14
GORAN VULIC - 15
NATHAN TRING - 16
DAVID SCOTT - 20
FERNANDO DRAKOS - 21
JOHN CRAWLEY - 22
SCOTT BAILLIE - 23
CON PARADISIS - 24

TEAM COLOURS
Green Shirt
Red Shorts
Red Socks
COACH: Neville Power

1 - CLINT GOSLING
2 - CAMERON HUDSON
3 - GRAHAM JENNINGS
4 - ROCCO DE GRANDIS
5 - NEIL OWENS
6 - CHRIS JONAS
7 - CRAIG MCGREGOR
8 - PETER BUDDEN
9 - ALLAN GILDAY
10 - DAVID BOCK
11 - DALE ROBERTSON
12 - BRETT ELDRIDGE
13 - LIAM MCGUIRE
14 - JOHN MCQUARRIE
15 - TROY FILIPCEVIC
16 - MATTHEW PARKER
20 - LIAM BAKER

RESERVE GRADE 4 PM

DAVID MORGANS
ADAM PEATEY
MICK PATTINSON
CRAIG NOBLE
MARTIN MCCAFFREY
LUKE O'CONNELL
BRENDON SALEMAH
TONY FARIA
JACK SOBZYCK
JON PRZYDAC
GLENN GEPPART
CARSON COOPER
IVAN NECEVSKI

LIAM BAKER
JAMES FITZGERALD
NEIL ORTON
NICK JACK
TROY FILIPCEVIC
MATTHEW PARKER
TONY PAREZONOVIC
ROBERT JAVANOVSKI
SHAUN MATTHEWS
JAI MCDERMOTT
ROBERT TRUE
MARK HAWKINS
MATTHEW MONCRIEFF
MICHAEL PRYCE

BLACKTOWN CITY DEMONS

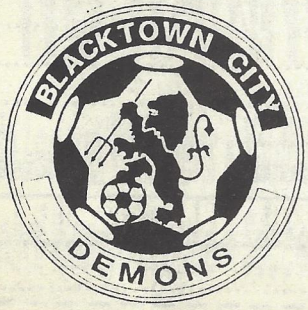

Wish to thank the following Sponsors for their support in 1996...

PERFECTION MILK
ASICS TIGER OCEANIA PTY LTD
REAL - *The Emerging Name In Australian Soccer.*
REBEL SPORT, Blacktown.
INDEPENDENT POKER MACHINES

SUPER LEAGUE

Round Nineteen

N/P

ST GEORGE SAINTS v MACARTHUR RAMS

St George Stadium, Sunday June 23rd

FIRST GRADE 3 PM

TEAM COLOURS
White & Red Shirt
White & Red Shorts
White Socks
COACH: Peter Katholos

TONY KOSTADINOVSKI - 1
STEPHEN SCOTTI - 3
PHIL TREHARNE - 4
BLAGO MILICEVIC - 5
CHRISTIAN MARTINEZ - 6
COLIN MCAUSLAND - 8
STEVE KARAVATAKIS - 9
PETER KATHOLOS - 10
JOHN BUONAVOGLIA - 11
MICHAEL GRBEVSKI - 13
VINCE SAVOCA - 14
JAMES MAGIASIS - 15
STEVE KAPSALIS - 16
E. PAPAGEORGIOU - 17
DANIEL TOTARO - 18
MATHEW O'SHEA - 19
JOSE BELLO-AMIGO - 20
PAUL CARTER - 21

TEAM COLOURS
Maroon & Grey Shirt
Maroon Shorts
Maroon Socks
COACH: Hugh McCrory

1 - DAVID HAYES
3 - STEVE SWEENEY
4 - VLADAN RADIC
5 - DANNY CERJAK
7 - JASON LEWIS
8 - EDDIE CLUNE
10 - SIMON FEDELE
11- TROY SHIPLEY
12 - BEN GREEN
15 - WARREN HAYWARD
16 - DAVID THOMSEN
17 - BRANDON MCGREGOR
18 - TONY TELISMAN
19 - BEN WRIGHT
20 - CHRISTIAN VAN ALTHUIS
22 - STAN SUMAN

RESERVE GRADE 1 PM

JOSE BELLO-AMIGO
DEAN HESELHURST
BRENT CHRISTOFIDES
GZIM BERISHA
MICHAEL ZDRILIC
NICK THEODORAKOPOULOS
ROD SOLOMON
DANIEL CUMMINS
ANDREW LANG
BEN THOMPSON
JOSEF ELLUL
TRENT HOLMES
NICK ALIDINES
RABEH NASSER
BRENT PRICE

CHRISTIAN VAN ALTHUIS
BEN FAIRLEY
GARY NEWALL
ANTHONY BUTERIN
CRAIG USHER
STUART LOWRIE
BRIAN ROJAS
GRAEME GOODFELLOW
BRENDAN STRAW
ALAN FLACK
CHRISTIAN RASMUS
DAVID REID
DANIEL AULT
TRENT WORRALL
GRAEME WHITE

ST GEORGE SAINTS PROUDLY SPONSORED BY AEROBICS OZ STYLE

Support the Sponsors who Support St George

- **PRIMO QUALITY MEATS** Head Office - Hill Rd, Homebush Ph: 763 1377
- **JAGER CLUTCH** - 62 Beresford Ave, Greenacre Ph: 790 3400
- **GLOBE INTERNATIONAL TRAVEL** - 164 Devonshire St, Surry Hills Ph: 319 0098
- **ST GEORGE & SUTHERLAND SHIRE LEADER** - 182 Forest Rd Hurstville Ph: 598 3985
- **POWER PARTS** - 4 Canal Rd, St Peters Ph: 550 3588
- **TOYOTA Motor Corporation** - 2/28 Alexander Ave, Taren Point Ph: 710 3333
- **JBA Clothing & Shoes** - 20-30 Maddox St, Alexandria Ph: 550 5022
- **SSI INTERNATIONAL Shirts** - West Botany St, Rockdale Ph: 567 3375
- **WEBSDALE PRINTING** - 61 Euston Rd, Alexandria Ph: 519 8997
- **D.M.E ENGINEERING** - Wetherill Park Ph: 725 5726
- **ADSTICK LABELS** - Kingsgrove Ph: 7403344
- **NEW LOOK SECURITY SCREEN DOORS** - Kearns Ph: 820 9531
- **CORPERATE HOME UNIT UNDERWRITING AGENCY** - 6 Paul St Milsons Point Ph:99541271
- **NOVATEL RESORT Brighton Le Sands** - Cnr Grand Pde & Princess St Ph:597 7111

SOCCER NEW SOUTH WALES

SUPER LEAGUE

Round Nineteen

N/R

ILLAWARRA LIONS v PARRAMATTA EAGLES

Brandon Park, Sunday June 23rd

ILLAWARRA LIONS F.C.

FIRST GRADE 3 PM

TEAM COLOURS
Red & Gold Shirt
Red Shorts
Red Socks
COACH: Glenn Fontana

STEVEN ANGELOV - 1
GRAHAM WATTON - 2
STUART MCLAREN - 3
PETER MURRAY - 4
ANTHONY DRIENE - 5
JOHN PILLEMER - 6
PETER PRESTON - 7
TONI NAUMOVSKI - 8
SCOTT CHIPPERFIELD - 9
ANTHONY GUIDO - 10
FABIO MACOLINO - 11
COLIN LUFF - 12
ANGELO PETRATOS - 13
CHRIS JANKULOVSKI - 14
RICHARD LLOYD - 15
STUART BEEDIE- 16
MILE STERJOVSKI - 17
SASHA DIMOSKI - 18
GEORGE JOLEVSKI - 19

TEAM COLOURS
White-Red Shirt
White-Red Shorts
White Socks
COACH: Washington Gonzales

1 - JASON HOLMES
2 - GEORGE SOURIS
3 - MARK REVELEY
4 - SCOTT ASHTON
5 - BLAGOJE KULESKI
6 - TONY DANASKOS
7 - ANTHONY SURJAN
8 - RICHARD MACHADO
9 - SCOTT GILBERT
10 - CHRISTIAN ORTIZ
11 - GEOFF GUNNING
12 - TOM HAYTHORNTHWAITE
13 - DAVID HUXLEY
14 - MALCOLM MEILAK
15 - DAVID HARDING
16 - DAVID MAUDE
17 - MIRKO JURILJ
18 - MARIO JERMEN
20 - MICHAEL REDA
21 - TONY FRANKEN

RESERVE GRADE 1 PM

FRANK DA LUZ
DARREN PETERS
DARREN PYE
AARON FUZ
PECE MAKSOVIC
DARKO DELOVSKI
NATHAN LITTLE
OLIVER VRTKOVSKI
ROBERT MIHARLOV
SHANNON O'NEILL
SANDRO BORSATO
LUKE GORDON

ADAM BRODBECK
SCOTT LEWIS
ROBERT PORLEY
JONATHON GRIMA
KIRE JOSEVSKI
STUART NEILSON
DAVID HARDING
DAVID MAUDE
MAURICIO ISLAS
GIOVANNI CANNULI
JAMES WARBURTON
PAUL O'GRADY
SASHA UTJESENOVIC

ILLAWARRA LIONS

Proudly Sposored by...

RAMS HOME LOANS
ALBION PARK MITSUBISHI, SUBARU, PROTON
WESTERN SUBURBS LEAGUES CLUB

SOCCER NEW SOUTH WALES

SUPER LEAGUE

Round Nineteen

3 v 1

WARRINGAH DOLPHINS v CANTERBURY BERRIES

Cromer Park, Sunday June 23rd

Warringah Dolphins Soccer Club

THE BERRIES

FIRST GRADE 3 PM

TEAM COLOURS
Royal Blur, Silver & Gold Shirt
Blue & Silver Shorts
Blue Socks
COACH: Agenor Munis

FERNANDO GRECO - 1
JOHN SHERRY - 2
PHIL MOSS - 3
LEON DAUZACKER - 4
DANNY BARBALACE - 5
DAVID GUZZO - 6
MATTHEW LOWE - 7
DEAN HARDING - 8
DARREN SEKULIC - 9
SAMMY PANETTA - 10
MARK BELDHAM - 11
ROSS ETHERINGTON - 12
ROCCO PAPALIA - 20

TEAM COLOURS
Blue Shirt
Blue Shorts
Gold Socks
COACH: Makis Nezeritis

1 - STEVE TOLIOS
2 - MICHAEL KARIAMIS
3 - SPIRO HANTZIS
4 - MICHAEL RAEBURN
5 - JOHN MANOLOPOULOS
6 - MATTHEW PERCY
7 - ROBBIE JERKOVIC
8 - NICK OUSTAMBASIDIS
9 - STEVE CHRISTOFORIDIS
10 - KON TSAOUSIDIS
11 - ANTHONY DROUZAS
12 - BRYAN RAEBURN
13 - SAM SOLIDAKIS
14 - GEORGE HANIOTIS
15 - ANGELO MARKOPOULOS
16 - JOHN CHRISTOU
17 - ZORAN ILIC
18 - TOM DIVLJAK
19 - MICHAEL TSIGOLIS
20 - NICK MIHAS

RESERVE GRADE 1 PM

ROCCO PAPALIA
DANIEL GOMEZ
FABIO SCREPIS
DAVID LAIME
ROGER CONROY
FRANK MESITI
NICK MIGLIACCIO
MARTIN RANALDI
SPIRO KLADIS
JUN MIYAMOTO
KENICHI IMAYA
HELMUT WEBER
PETER CVETICANIN
ANTHONY BARBALACE
DAVID ZAVAGLIA
JOHN DEMASI
ANTHONY OPPEDISANO
GREG MCKITTRICK

STEVEN GEORGALLIS
GEORGE POLIMENAKOS
JOHN TSILINIKOS
GEORGE KATEGIANNIS
MICHAEL HATTON
SPIRO TZOUGANATOS
ANGELO KALAMVOKIS
SAM PANAGOPOULOS
NICK POLIMENAKOS
AHELEAS KOTSOPOULOS
GERRY TSOUGANATOS
RICHARD PATRIZI
N. MENESES
P. JOANNOU
A. CHRISIMOS
P. KOUTSOUKIS
D. NOVAKOVIC

LAMIO BUILDING & CONSTRUCTION Pty Ltd

Warringah Dolphins Soccer Club

PAT BARBALACE
Managing Director

Suit 4, 20 Clifford St. Mosman N.S.W 2088.
Telephone: 9960 3374 Facsimile: 9968 1683

Supports the Dolphins and wishes them Good Luck for the 1996 season.

SOCCER NEW SOUTH WALES

SUPER LEAGUE

Round Nineteen

BONNYRIGG W.E. v CENTRAL COAST

Serbian Centre, Sunday June 23rd

FIRST GRADE 3 PM

TEAM COLOURS
Red Shirt
Blue Shorts
White Socks
COACH: John Turner

TEAM COLOURS
Red, White & Blue Shirt
Red Shorts
Red Socks
COACH: Vic Bozanic

MARK NESTOROVIC - 1
PAT AGIUS - 2
JEFFREY SUZOR - 4
CRAIG MOFFITT - 5
MICHAEL DAVENPORT - 6
ROMAN NIKOLIC - 7
JASON FLYNN - 8
MARK HOENSELAARS - 11
MILAN GAJIC - 12
MIRKO NINKOVIC - 13
VLADO SKATARIC - 14
JOHNNY GHISSO - 15
JASON KING - 16
MLADEN KOS - 20

1 - MATTHEW WHITELAW
2 - STEVE CUTLER
4 - MARK DRYSDALE
5 - STEVE LILLEY
6 - DALE EGGLETON
7 - ANDREW CLARK
8 - CRAIG THOMPSON
9 - MATTHEW HEIGHWAY
10 - PAUL ROBERTS
11 - ANDREW OLLIER
12 - JASON HUXLEY
13 - DAMON CRONSHAW
14 - KEVIN SCHNEIDER
15 - NATHAN BYRN
16 - SHANE KNIGHT
17 - DAMIEN BROWN
18 - DAVID MELVERTON
20 - GRANT SMITH

RESERVE GRADE 1 PM

MLADEN KOS
ADRIANO MAIORCA
DANIEL BLANUSA
GARY MARSHALL
ADRIANO BUTTIGIEG
JASON MATTHEWS
SLOBODAN KNEZEVIC
DALIBOR STRBAC
DANNY POLJAK
SIMON TURNER
JAVIER MANCINO
DAVID PETROVIC
RODRIGO SALINAS
RADOVAN DURICIC
FRANK SURACE
ANDJELO STRBAC
VICTOR VELLA
MIROSLAV TRKULJA

SHANE HERBERT
NIGEL FORSTER
BEN LOVIE
SCOTT HOWISON
NICK HAGISTEFANIS
SHAUN JEFFERY
JUSTIN NORMAN
GRANT SHEEN
BRENT DEMERY
IAN VAUGHAN
JON PAUL BOURKE
ANDREW MCKIERNAN
DAMON AINSLEY
CHRIS SMITH
ANDREW WILLS
AARON TWADDELL
WES BENNETT

MICHAEL ZINNOFF
AARON BINSKIN
DUNCAN PODMORE

BONNYRIGG WHITE EAGLES

would like to thank the following major sponsors for their support in 1996...

BLACKTOWN DAIHATSU

For the hottest deals in the west. Sales New & Used vehicles
37 Blacktown Road, Blacktown Ph: 831 6744

CENTREPOINT MOTORS

For top quality used commercials, 4WD, hatchbacks & family sedans.
Cnr Sunnyholt Road & Second Ave, Blacktown. Ph: 672 4444

SOCCER NEW SOUTH WALES

SUPER LEAGUE

Round Nineteen

BANKSTOWN CITY v ROCKDALE CITY

Jensen Park, Sunday June 23rd

FIRST GRADE 3 PM

TEAM COLOURS
Red Shirt
Black Shorts
Red Socks
COACH: David Mijalkov

ANTHONY AVELLINO - 1
RAY YOUNIS - 2
SASO BOSKOVSKI - 3
MENDO RALEVSKI - 4
CAN CELIK - 5
ZAYA JEBRAIEL - 6
STEPHEN EAGLETON - 7
MILE TODOROSKI - 8
SASHA PETROVSKI - 9
NIKOLCE JOSESKI - 10
OZCAN CELIK - 11
TONY BOJKOVSKI - 12
STEWART VAN BENTUM - 13
ROBERT TODOROVSKI - 14
TONY VELEVSKI - 15
MARSHALL SOPER - 16
DARREN VISKOVICH - 20

TEAM COLOURS
Red & Black Shirt
Black Shorts
Black Socks
COACH: Rale Rasic

1 - KEITH WARREN
2 - ROBERT SPASEVSKI
3 - PAUL FERNANDES
4 - ANTHONY FRIEDLI
5 - GRANT MCDONALD
6 - ROBERT GOMEZ
7 - TONY JOSEVSKI
8 - STEPHANE JEE
9 - ZLATKO MARKOVSKI
10 - IVO DE JESUS
11 - ERIC WILLIAMS
12 - IAIN MACDONALD
13 - JOVAN CKOROVSKI
15 - TONY SEKULIC
16 - MARIO MRKIC
17 - SPASE NAJDOVSKI
18 - TONI SALEV
19 - DENIS ALILOVIC
20 - DAVID ACEVSKI

RESERVE GRADE 1 PM

ADAM RIPPON
BRANDT RILEY
KIRE SIDZIMOVSKI
JAKOV ZEKANOVIC
DAMIEN LUKSIC
SAM ANTONIS
MENDO LOZEVSKI
BOBBY RIZOVSKI
PECE SUMINOVSKI
MICHAEL HAWRUSIUK
PIERANGELO SITTA
MARTIN GIORDANO
JOHN RIZOVSKI
DAVID KOSTICH
DAVID NIDELKOVSKI
PHILL WURTH

DAVID ACEVSKI
SASHA RIBAROVSKI
ANDREW MCHARDY
ENZO SANSONE
STEVE ZORIC
ELVIS MIRCEVSKI
DANNY CHAKAROVSKI
MARC PILLEMER
NICK BEJKOVSKI
JIM BURMUZOVSKI
SYDNEY ROGIC
MICHAEL KOTEVSKI
PETER VAJDEVSKI
ALEX KOTEVICH
MOHAMED SABRA
TOME BOZINOVSKI
HUSSEIN HIJAZI

BANKSTOWN CITY LIONS...*Proudly Sponsored by...*

Marco Polo Foods Pty. Ltd.

A.C.N. 001 826 259

7 ELIZABETH STREET, CAMPSIE, N.S.W. 2194
TELEPHONE: (02) 718 8922 FAX: (02) 718 7335

MARCO POLO
Fine foods from across the sea

QUEENSLAND
7 Josephine Street,
Loganholme, QLD. 4129
TEL: (07) 3801 3184

Royal Kerry International Foods
6 Chaffey Street,
Thomastown, VIC. 3074
TEL: (03) 9469 5526

SOCCER NEW SOUTH WALES

SUPER LEAGUE

Round Nineteen

LEICHHARDT TIGERS v SUTHERLAND SHARKS

Lambert Park, Sunday June 23rd

FIRST GRADE 3 PM

TEAM COLOURS
Maroon Shirt
Blue Shorts
Maroon Socks
COACH: Tony Pezzano

FRANK MIKULETIC - 1
DAVID SEGRETO - 2
JAMES GREEN - 3
ROBERT CASSERLEY - 4
JEREMY PETTENON - 5
CRAIG KING - 6
ANTHONY LA GRAZIA - 7
PAUL BOURKE - 8
ANTHONY TESORO - 9
KLAUS OKON - 10
SACHA TELISMAN - 11
STUART CLEARY - 12
TONY KRSLOVIC - 13
MITE TALCEVSKI - 14
DAVID BLINOFF - 15
MARTIN DRIENE - 16
ANTE COVIC - 20

TEAM COLOURS
Blue Shirt
Blue Shorts
Blue Socks
COACH: Peter Terry

1 - SCOTT PRESTON
2 - PAUL DONNELLY
3 - GREG LEROND
4 - ANDREW DOWLING
5 - SCOTT HENDERSON
6 - NICK LUPO
7 - SHANE CLINCH
8 - DAVID THOMAS
9 - GRANT BARD
10 - STUART PORTER
11 - CHRISTIAN PHILLIS
12 - TONY CABASSI
13 - TONY BRANDTMAN
14 - HARRY CHRISTODOULOU
16 - DEAN KLOWER
17 - MANNY SPANUDAKIS
20 - PAUL HENDERSON

RESERVE GRADE 1 PM

ANTE COVIC
PETER VUKMIROVIC
SHAUN FREESTONE
ANTHONY TRIESTE
ATTILIO LABBOZZETTA
MALCOLM BIDEAU
ALEX SEVERINO
PETER CALDERONE
ADRIAN LARA
ZAN KUKUCKA
MICHAEL SINCEK
FRANK IANNI
ANDREW CRISAFI
ROBERT DEVITA
SAM LA MACCHIA
DAVID PETRINI
BULENT SEVINC

ANDREW RACOMELARA
ANDREW HAY
BRETT HEFFERNAN
BRETT KINNINMONT
CLINT HARROD
BRETT STENSON
CRAIG HOBBS
MICHAEL STUART
MATTHEW MERRILS
DAVID TEDESCO
PETER PULLICINO
TIM CADDEN
PAUL KOHLER
PABLO MORALIS
SAM MOZSNY
PAUL HENDERSON

WESTERN SUBURBS LEAGUES CLUB
115 Liverpool Road, Ashfield - Ph: 797 6955
OPEN 24 HRS, 7 DAYS A WEEK

Proudly Sponsor the...

LEICHHARDT TIGERS
and wish them good luck for the 1996 season.

DOGFIGHT AT THE BOTTOM

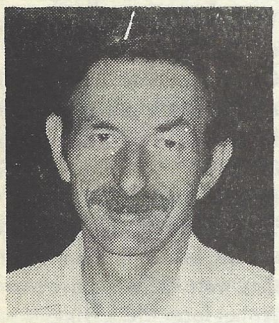

DIVISION 1
with
PAUL
GOODWIN

It has become a dogfight at the bottom after Monday's fixtures in the holiday weekend, with crucial games providing hope for some clubs and concern for others.

While West Wanderers defeated Mt Pritchard with two second half goals - the winner in the 83rd minute from Rick Giometti after Mounties had led from the 8th minute through Ian Stoddart and Jim Boudaher had equalised soon after the break - Stanmore were being hit for six by a goal-crazy Auburn, whose skipper Gus Taskin has suddenly found scoring so simple after years without any great success.

Taskin's hat-trick, which began when the side was already three up, lifted his personal tally fro the season to eleven, all of the goals coming since round seven.

Stanmore were level thanks to a Jason Oldridge goal after fifteen minutes, following newcomer Saso Talevski's first minute strike, but after Talevski and Jae Wang had added two more and Taskin had got his first, it was clear that Auburn could not be stopped. The efforts of Nick Kartambis is scoring a 42nd minute goal meant that the sides were 2-4 at the break and Stanmore's only positive achievement from the second half was keeping the scoreline to a two goal margin, it would seem.

That was not the full story as fuming Stanmore coach Bill Rigby explained after the match.

"We conceded four silly goals in the first half, due to basic goalkeeping errors, to be perfectly frank. We also lost our early scorer, Jason Oldridge, soon after he had found the net, with an injury and we were already without Eddie Briscoe and Burim Zajmi," Rigby pointed out.

The poor Peter Kyprios broke a collarbone and the second half effort by the boys deserved better, given that Stanmore hit the post and after getting back to 4-5, conceded a penalty, which clearly looked like a four outside the area to many at the ground.

Ari Triantyfilou and Tom Pontidas had netted nicely in response to Taskin's second, but the skipper's hat-trick arrived with five minutes left to play to signal the end of the scoring from that controversial penalty kick, which was the tenth goal of the day on a pitch which has always been seen as a low scoring one.

This Auburn side certainly know where the net is, but that leaky defence must still be a worry to their coach and supporters.

Meanwhile Rigby is expected to rush former goalie Paul Kyrianou back into the side for the next two matches.

Another struggling side, Southern Minotaurs, gave Ryde City a torrid time throughout a second half which they dominated having fallen behind to a goal from Andy Stratford on the stroke of half time.

Minotaurs' new young goalie Stacy Alogdelis was in commanding form to deny the Ryde marauders whose rare forays always looked dangerous, after the break, but who could find no way past the Sydney Olympic junior who save from Alan Lindley and Chris Beard were first class.

At the other end Robert Ironside missed an open goal, Ricky Somboli had a long range shot tipped over by Andrew Prentice and Zia Younan had a free kick punched over the bar by Prentice, as well.

With Minotaurs sending over a stream of crosses courtesy of Rick Somboli, Whose pace and incisive running created havoc, chances should have been taken on at least some of those occasions.

Mick Masulans came to Ryde's rescue with the most solid and perfectly timed of tackles inside the 6 yard area in the final minute to deny Juliano Damjano a golden scoring opportunity right in front. It was not Minotaurs day and they will be quick to point out that Ryde is their bogey side.

Games between the two are always close and this was no exception.

Ryde got the winner when a free kick from 25 metes out on the right, floated over by John McKie, was met, among a sea of defenders, by the tall figure of Andy Stratford whose precision header into the top right corner was too good for the new keeper.

Mt Druitt bounced back from recent hammering to indicate their partiality for Popondetta Park, with a 2-0 win at the expense of Dulwich Hill.

Ricardo Sandoval added his 65th minute goal to that of Brett Klaasen's in the 58th for a convincing home win by the young side.

Fairfield Bulls slogged it out at Lambert Park with Sydney Cosmos and as in so many of their recent matches Cosmos failed to fire.

Fairfield extended their unbeaten run to four with the 0-0 draw which helped the pack chasing Cosmos to stay a little in touch.

Penrith hit back form a bad patch to punish Hills United 2-1 at Fred Caterson, leading after 24 minutes from Mark Moffett. an equaliser from the now prolific Bernie Voloder in the 83rd minute looked like earning Hills at least a point, but Kaan Davies replied a minute later to restore the slender margin which carried the Panthers on to victory.

Belmore were leading against the resolute Bathurst '75 team thanks to goalscorer extraordinaire, Jim Melissourgos, from the 66th minute, but with the three points beckoning Belmore dropped two as Mike Smith grabbed an 85th minute leveller to make the Sydney weekend worth just one point form two days work for Bathurst.

The big wet only affected three of the eight fixtures scheduled at the weekend, but piped out both matches Stanmore had hoped to play and they found themselves further behind after all but one of the cellar dwellers won their matches.

At the top Cosmos were held up again with a draw, while Auburn continued to go wild in the scoring stakes.

AUBURN TOO QUICK FOR PANTHERS

Three late goals by Auburn kept the strong attacking side at Mona Park well up to the mark in the hard fought game with Penrith at Mona Park on Sunday.

All the goals arrived in the sec-

AROUND THE LOWER

ond half, with Saso Talevski opening the scoring in the 59th minute.

Adam Moras gave Auburn a second in the 64th minute, before Mark Moffett netted for Penrith six minutes later.

Two more by Talevski and a goal by the skipper Ugur Taskin saw Auburn home comfortable winners, 5-1 on the day.

MINOTAURS HELP THEMSELVES TO A NICE THREE POINTS

Boosted by the return from Sydney Olympic of Socrates Bakafoukas and the continued presence of Robbie Ironside Southern Minotaurs eased their concerns near the foot of the ladder with a 3-2 win over the luckless Mt Pritchard at Cook Park.

Mounties included Derek Poimer, another on loan from Olympic, and he scored a goal for them, but the stronger than anticipated Minotaurs wore them down to claim two second half goals which earned the points.

Scott Spurway netted first for Mounties in the 23rd, but Bakafoukas only took another six minutes to reply.

Poimer restored the Mt Pritchard lead in the 38th, but an Ironside goal six minutes after the restart brought the sides level once more.

The winner for Minotaurs and killer for Mounties came in the 76th, the Bakafoukas goal showing how deadly the young player can be, even though his role at Olympic is usually a more defensive one.

Problems persist for the home side who will be casting anxious glances to see just how many teams still stand between them and relegation after what had seemed a promising start.

Minotaurs will be happy having run Ryde very close and taken a win from Penrith Park recently. This result keeps them on an even track.

MT DRUITT EDGE PAST HILLS

Mt Druitt's young side took one more solid step, in this season of adventure for them, by beating the strong Hills United 3-2 at Popondetta Park.

A free kick knocked to the far post by Hills in the 43rd minute saw the Town Ranger 'keeper let the ball carry beyond the post to Darren Read who got his head to the ball, finding Voloder at the other end of the goal ready to tap in for the lead.

Substitute Steve Welbedagt equalised after a goalmouth melee in the wet conditions in the 67th minute.

After Jack Costello had broken down the right and left Lawrie McKinna in his wake, the ball was crossed in to Welbedagt who headed the second, three minutes later.

Hills came back again when Andrew Bow followed up a rebound once Darren Read's initial cross had been charged down in the 71st.

Mt Druitt got the winner in the 75th when Adrian Macerola sped away down the left and executed a tidy finish.

FAIRFIELD SUFFER A SHOCK LOSS

An early goal by Safet Catovic looked like setting up Fairfield for a good win against West Wanderers at the Nineveh Field on Sunday.

Catovic pounced, from an acute angle, after a pile driver from Mark Abi Arrage had cannoned off both uprights before the ball then ran lose.

This seventh minute goal raised spirits, but ten minutes later they were deflated once more.

A shot form Mark Higgins was only half cleared and then Leo Pintos was adjudged to have handled and Robert Neilson converted the spot kick. Pintos was sent off for his trouble and Fairfield never recovered from this setback.

Neilson made it two in the 49th when he appeared to mis-hit shot, catching Fairfield custodian Trinity Allen off guard as the ball crept inside the post.

With Fairfield attacking mercilessly for the later part of the game it did look as if they might draw level again. This was not to be as substitute Tony Boustani had a great chance saved in the 80th and then put another shot narrowly wide in the 85th.

Then in a quick break Wanderers made it 3-1 , with Jim Boudaher getting the better of Jamie Nunez before tucking the ball past Allen for a 3-1 win on the day.

BATHURST '75 vs MT DRUITT TOWN
Saturday, Alec Lamberton

BRAYDON BARCHAM
DAVID ROSEWARNE
PAUL WAINE
SHANE WEST
KEN BARWICK
ADAM COLLINS
ARCHIE THOMPSON
DAVID JUDGE
MARK ROOKE
SHAUN DIXON
SCOTT MUTTON
MARK SMITH
TONY CLANCY
KERRY JOHNS
MATT SMITH
PAUL IVERS
BRENT GRIFFITHS
GREG PELL
ADRIAN RENIKE
STEVEN WOOLFE
SCOTT ALLAN
PAUL CLEARY
ADAM MILLAR
MAT MILLAR
MICHAEL SKEGGS
ADRIAN MACEROLA
LEO PREMUTICO
BRETT KLAASSEN
JACK COSTELLO
RICHARDO SANDOVAL
DANNY GRECH
JOHN WHITE
SHANE WILLIAMS
STEVEN WELBEDAGT
AMBROS MANCIA
FRANCIS DAVILLA

SYDNEY COSMOS vs DULWICH HILL
Sunday, Wentworth Park

PETER GUNNING
GERRY GOMEZ
PAUL RICHARDSON
PETER PAPOYTHIS
TOMMY MCCULLOCH
GEORGE KALOGERAS
RUDI JERKOVIC
DARREN IOCCA
VADIM MIKOUTSKY
GRANT LEE
GARY SPIVAC
PAUL DEE
BEN BLAKE
JIM PATIKAS
LOUIE DOUNIS
STEVE MCCOMB
TONY SPYRIDAKOS
DAMON EMANUEL
ENNIO MORSON
ULISSES PEREIRA
SAMUEL BELINHA
PHILIP CACCIOLA
TIM PRESTON
SEPP DISCH
DAVID BENNETT
PERRY GIANNOPOULOS
KEVIN GAFFNEY
STEVE CHILAS
TONY GENOVESE
JASON PETRIDES
BILL BALTATZIS
JERRY BARROS
MARK SANTAROSSA
JEAN PAUL NOVOSADEK
RUI DE ARAUJO
DAVID MARTIN

STANMORE HAWKS vs MT PRITCHARD
Sunday, Arlington Oval

DENNIS OLLA
NICK V KARTAMBIS
ANDREW EVGENIDIS
ARI TRIANTAFYLOU
CON BAKAFOUKAS
PETER KYPREOS
MARCUS PAVLAKIS
JIM PETRISIS
EDDY BRISCOE
NICK A KARTAMBIS
NICK KONSTANTINOU
MATHEW SHEPHERD
DANIEL OCCHIPINTI
TOM PONTIDAS
BURIM ZAJMI
JOHN PELEGANOS
MANUEL XIPOLITAS
DRAGAN RADOCAJ
JASON OLDRIDGE
THEO KATSAROS
SAM BUTERA
LUKE MCGUIRE
SHAYNE BORG
PETAR VRLIC
MATE NOVOKMET
ANTE ZIZIC
ANTHONY CREA
PAT MARANDO
SCOTT FERGUSON
IAN STODDARD
FRANCO COSENTINO
WILLY ALOISI
BRAD GAMBRILL
GREG BALDOCK
SCOTT SPURWAY
ANDREW FAJARDO
ILIAS ORFANIDIS
FRANK PORTOLESI
MARINKO VRLIC

PENRITH PANTHERS
Sunday, Pen

CHRIS ACKERLEY
RICHARD ASTONE
PETER BENNETT
PAUL BENITEZ
JUSTIN BURNS
JARROD BONE
DAVID COOK
ROBERT COOK
KAAN DAVIES
DAVID FITZHARRIS
DANIEL HINTON
DANIEL MARGETTS
SCOTT MCARDLE
MARK MOFFETT
DARREN MOSS
ANGELO RODIC
IAN TAYLOR
ROD WILSON
IAN WOTHERSPOON
JASON WYNGAARD

GRADE GROUNDS

with Paul Goodwin

Fairfield coach Kelly Cross was happy with the way his side played with ten men for all but 17 minutes of the game and the way that they stuck to their task. Pablo Gomez suffered a twisted ankle during the match and Samir Isa disappointed with his efforts after coming back for a run in the absence of Matthew Borg; Borg was unavailable for first grade, due to prior commitments, yet scored twice in the reserves, before dashing off.

It was not an occasion for Cross to hit the panic button and the new coach was pleased with the general performance of his side.

DULWICH HILL AND BATHURST MORE VICTIMS OF ARLINGTON QUAGMIRE

Dulwich Hill and Bathurst must wait awhile to renew rivalries after their game, the second of the weekend at Arlington was called off early after torrential inner-suburban rainfall the previous day.

Stanmore's Saturday game with fellow strugglers West Wanderers was ahead of this match and was an early wipe out by the Friday.

RYDE AND STANMORE CALLED OFF

TG Millner Field was not up to the mark for the game Ryde had planned against Stanmore, making the relegation threatened side miss out on both days and leaving them with more make-up games than ever.

COSMOS CHECK BELMORE IN THEIR STRIDE

Sydney Cosmos were ahead after 20 minutes when Louis Dounis scored for the visitors at a swampy Blick Oval.

16 year old Belmore substitute Tim Cahill was able to get his head on a ball crossed in from a free kick by Gerry Mamolis in the 80th minute.

Cahill then rattled the angle of the upright not long after as Belmore piled on the late pressure.

Peter Gunning was brilliance itself in the Cosmos goal, coming to his team's rescue on countless occasions as a crowd of over 500 urged on both sides.

Belmore felt hard down by in the first half when a penalty was not awarded after an apparent handling infringement by Tony Spirydakos, not spotted by the referee.

Belmore have been parading Kimon Taliadoros and Dominic Usalj for a few matches and will have the latter perhaps until the start of July. Taliadoros has been putting in a good contribution, according to his coach, but will have just the one game more before he returns to his NSL club, Olympic, when Belmore takes on Minotaurs in another week's time.

LEADING SCORERS

14 - Jim Melissourgos (Belmore)

11 - Safet Catovic (Fairfield, 4 with Auburn), Ugur Taskin (Auburn)

10 - Scott Mutton (Bathurst)

9 - Luke Allshorn (Hills)

7 - Gerry Gomez (Cosmos), Vadim Mkoutsky (Cosmos), Darren Ioacca (Cosmos), Mark Moffett (Penrith)

PREVIEW

Mt Druitt are confident that Saturday's visit to Alex Lamberton Field to play Bathurst will have a positive outcome, despite their poor form away form Popondetta Park.

They well recall being the first side to bring Bathurst down to earth when they held the side to 1-1 in the first round at home and two recent efforts there have brought back a mood of optimism to the Mickey Cross coached side.

Mindful of 5-0 drubbing on their two latest ventures out into the big bad world, Mt Druitt will approach Bathurst with respect.

Bathurst have slipped a lot after a good start and won't want any more points to escape them, so a Bathurst win should be a must this time. We see it that way too.

Sydney Cosmos is another side which reserves its best for home games and will be expected to complete a double over Dulwich Hill, a side they beat pointlessly both in pre-season trials and in the first round at Arlington.

SOUTHERN MINOTAURS vs FAIRFIELD BULLS
Sunday, Hurstville Oval

STACY ALOGDELIS
BEN WILLARD
DANNY ORLANDO
JOHN PANTAZIS
SAM PANAGAKIS
ROSS POULOS
ROBBIE IRONSIDE
GEORGE DRANGANOUDIS
RICKY SOMBOLI
DARIO FERNANDEZ
BILLY DROSSOS
MANUEL SARIKAKIS
ANTE MIHALJEVIC
SOCRATIS BAKAFOUKAS
JULIANO DAMJANO
STELLIOS SAMPSONIS
RUSSEL COTTON
ZIA YOUNAN
MATHEW REMONDOS
MARK MAVRICK

TRINITY ALLEN
HADI CHEDID
ROBERT GRUBBA
JAMIE NUNEX
MARK ABI-ARRANGE
MARTIN ABI-ARRAGE
PABLO GOMEZ
LEO PINTOS
EDDY PINTOS
MOHAMMED AL KHAFAJI
FADI CHEDID
MATHEW BORG
SAFET CATOVIC
SAMIR ISA
TONY BOUSTANI
ROBERT HORVATOVIC
PAUL YATES

HERS vs RYDE CITY
Penrith Park

Y ANDREW PRENTICE
E PAUL WATKINS
T RICHARD MIRANDA
Z MICHAEL MASULANS
S CHRIS BUTT
E JOHN FLACK
K WARREN GRONAU
K JEFF KELLY
S LEO ULLOA
S ANDREW DICK
N TIM GLEDHILL
S ALAN LINDLEY
E CHRIS BEARD
T ALF CIRINO
S JOHN MCKIE
C ANDY STRATFORD
R ALAN WELSH
N CHRIS COWLEY
N STEVE DUVALL
D DEREK JENKINS

WEST WANDERERS vs BELMORE HERCULES -
Sunday, Chopin Park

CHRIS DUFFETT
TRAVIS REEVES
JOHNATHAN LANGAN
VLADO MICKOVSKI
SHANE CRAMPTON
ANTHONY CARUSO
MARTIN CASSAR
MARK HIGGINS
LIAM GIBBS
DEREK CHRABOWSKI
DARREN CAMILLERI
JIM BOUDAHER
PAUL BENTVELSEN
CHRIS SENAT
ROBERT NIELSON
RICK GIOMETTI
CHRIS GIOMETTI
JASON VELLA
BJORN BORG

ILIA TRITSARIS
NICK PLATANIOTIS
ARI ZAFARIS
JIM NIKAS
MANUEL PAVLIDIS
JASON LAL
JIM MELISSOURGOS
GERRY MAMOLIS
JOHN COSENTINO
IBRAHIM KENNAH
JOSE MENDES
THEO GLEKAS
GEORGE FOUNDAS
CHRIS XIPOLITIS
DRAGON GRUJIC
HARRY KOUKLIDIS
NICK MAVROIDIS

HILLS UNITED vs AUBURN UNITED
Sunday, Fred Caterson Res.

TERRY IDE
HAYDEN BEGBIE
DAMON THOMPSON
KEVIN LESTER
RANDELL EASTHORPE
ADAM HAGGER
LAURENCE HALL
ANDREW BOW
BERNHARD VOLODER
DARREN READ
DAVID BATTEN
MATTHEW GOODWIN
STEPHEN WAITE
LUKE ALLSHORN
LAWRIE MCKINNA
KAZAN HADDEN

HAYDAR ARSLAN
ADAM MORAS
ANTE KREZO
DARKO STIPIC
MUSTAFA KADAYIFCI
UGUR TASKIN
GURDAL OZCAN
MOON KUNG KIM
PETER DAMESKI
SEON JAE WANG
SASHO TALEVSKI
DENIZ KESELIK
RUSSELL CACHA
MURAT KURU
KWAKSIK CHANG
HAKAN CELIK
NABIL ALGUREISHY
SONER OMAC

AROUND THE LOWER

Dulwich have been defending very well this year if they can hold out the talent-stacked Cosmos attack they could well escape with a point from Wentworth Park on Sunday.

If Cosmos don't fire early expect few goals to be flying about, but should Vadim Mikoutsky be back on deck it could well be a much different story and it is a case of wait and see.

Hills United have been disappointing lately and the visit of high scoring Auburn will concentrate their minds wonderfully.

Auburn have been doing most of their best work at Mona Park, but are in such buoyant mood right now that another big bagful of goals must be well within their sights.

This time, though, we think a resolute Hills might hold them out and even get a narrow win at Fred Caterson.

West Wanderers are a determined young side, but the brilliant Belmore should have far too many guns for them at Chopin Park.

At Hurstville Oval Fairfield Bulls will be looking to regain lost ground at the expense of Southern Minotaurs, whose ability is not under question.

This won't be an easy task for the Bulls and we can see this finishing all square.

Stanmore Hawks and Mt Pritchard meet at Arlington Oval in a do-or-die relegation style clash.

Stanmore should be too strong, given their performances lately and the out of form visitors' showing for many weeks now.

Penrith Panthers entertain Ryde City in a game that will have a big bearing on whether Sydney Cosmos are going to have any challengers left this year. Ryde has a game in hand and must win this to stay in touch, while Penrith are having a crazy year, with some odd results especially at home.

It is bound to be a tight affair and Penrith should come out on top, but a draw would certainly please Cosmos, especially if Auburn are beaten the same day.

This game will now be played on Saturday, please not, rugby league having first call on the complex the following day.

2nd DIVISION

The balance of the holiday weekend's round of matches took place on the Monday, with the Trasandinos and Prairiewood game being postponed after the lower grade matches and already been completed.

Liverpool shocked Sydney Districts, having said a week earlier that they now feared no-one after a first win of the season against Prairiewood.

They held Districts to 0-0 at the break and when top prospect Mark Jones had to leave the field, new signing Chris Landsowne came on and scored a hat trick to wow the fans.

Districts had a couple of first half chances which were not taken then succumbed to the 35th minute substitute, Landsowne, who put Liverpool one up on the hour.

A solo goal it was and when he added another ten minutes later after a through ball from Will Croker, Districts' prospects of holding onto the completion lead were looking decidedly dodgy.

Lansdowne put the third away in the 75th after a nice through pass from defender Vaughan Reynolds to rub salt into the wound.

It was certainly a result which pleased the other main contenders who will need to be wary when next they play the south western Sydney club whose fortunes have clearly turned around.

Granville Green Island, but contrast, have hit the skids and sunk to the bottom, an early goal in the 18th against crack side Greystanes only delaying the inevitable.

Two goals by Chris Sciberas in the 30th and 43rd minutes gave Greystanes the half time lead and further two form Mark Racker in the 55th and 57th brought Greystanes a 4-1 victory and with it a share of the lead with Sydney Districts, both clubs now being two clear of Concord Juniors.

Alexandria were held 2-2 by draw specialist University of NSW at Marrickville Oval.

Uni equalised at the end of each half with two brilliant headers from Victor Jago, to cancel out strikes by their big sweeper George Nickiforidis and tiny Steve Chilas.

The first Alexandria goal was the result of a long clearance which Uni 'keeper Adam Mark misjudged as the rain pelted down and the strong breeze carried the ball further than anticipated.

The second was from substitute Chilas, but two misses by Con Anagnastopoulos cost Alexandria dearly, given that the side also hit the crossbar.

Uni coached Rob Harber was disappointed that his side gave away an early goal again and feels that his team must work to score first to avoid unnecessary pressure being applied.

A new player from University College Dublin has joined the club as part of a two way scholarship scheme which should see both colleges exchange players each year.

The UCD side plays in the professional Irish League and the player, a defender, has been assigned a midfield role, and is fitting in nicely already to a compact unit.

UNIVERSITY BOYS WASHED OUT AT DACEYVILLE

Heavy overnight rain caused a rare postponement at David Phillips Field, a ground which has always been considered a good wet weather venue, Granville the visitors being asked to play their game with hosts University of NSW again, probably in mid-week.

A week earlier, on an adjoining pitch, a massive downpour during the second grade fixture between Trasandinos and Prairiewood saw the first grade match called off just before the kick off.

The natural sand base at the university complex is obviously not as effective as the carefully laid base of sand and gravel which allows clubs such as Prairiewood to play in confidence on their custom-built grounds after long periods of rain, when many others have to miss out.

HURSTVILLE SHRUG ASIDE LUCKLESS PRAIRIEWOOD

Talking of Prairiewood it is one thing to be assured of a game and quite another to be assured of some points.

In perfect conditions visitors Hurstville came away with an almost effortless 2-0 win, though it must be said that Prairiewood emerged from a scoreless second half with some pride intact after a much more determined showing.

Three regulars were missing form the Hurstville line-up, but it was perhaps the delayed introduction until after the break, by Prairiewood, of Brendon Stanton, which swayed the issue.

After a lacklustre first half, Prairiewood came alive one Stanton had been injected into a creative midfield position in the second half.

Stanton, along with fellow substitute Daniele, sparked Prairiewood who conceded a soft goal very early on and were under the hammer thereafter.

Hurstville signalled their superiority after a brief early flurry from the home side, when Gary Departo clipped the ball inches over the crossbar in the 20th minute after Dennis Lukunic had done well on the right of the area and brought the ball back for the chance of goal.

Robert Harmat nearly caught the Prairiewood keeper out in the 25th with a long range shot the custodian clung to only at the second attempt.

The first goal followed two minutes later.

GRADE GROUNDS

with Paul Goodwin

Bob Barisic did well down the right flank after being picked out by Ned Ticic and cut the ball back from the byline for what proved a simple tap in by Departo who was left unchallenged in the goalmouth, where the goalie seemed to be all at sea.

Three minutes later newcomer Tom Maric blasted Hurstville two up form 25 metres, with the aid of a slight deflection, when the ball had been played back to him by Departo, who provided the final pass.

Italiano had the only real scoring chance for the 'Wood in the 42nd minute when he pounced on a poor clearance by Ivan Pehar, but put the ball just wide of the right post.

Hurstville should have sewn it up once and for all in the 45th when big Bob Barisic was put through to beat an attempt offside trap, only to delay this shot too long and then get forced wide of the target by a recovering defender.

Hurstville continued where they left off early in the second half, Lukanic sending Departo on to face Elshi in the Prairiewood goal in the 68th, but a very timely and solid tackle by Danatiello saved the day.

Prairiewood lifted their game after this and had a crack from a few different angles without much luck.

Alan Cetinic went close in the 75th and Dom Oliviero tested Pehar with a stinging drive in the 78th, Stanton meanwhile continuing to probe for openings.

Stanton finally found himself free in the box, after beating offside, but his attempted lob cleared the bar by an inch or two and the come back goal was still no closer for Prairiewood.

Hurstville tried to get a couple of late goals to wrap up a big win in the dying minutes, but Barisic was wide with a diving header from an excellent Lukanic cross and the latter volleyed just past the post from a good ball sent over by Maric.

Hurstville were well served by their keeper, Pehar, by both Ticic and Harmat and the good work of Ante Buntic and veteran sweeper Michael Baresic.

Tom Maric, recently signed form Sydney United, has settled in well and apart form scoring was always in the thick of the action, with plenty of craft showing through.

Hurstville had to do without the talents of Mark Goreta, Tom Ljubanovic and and Bob Simunic, all regular scorers, so their performance was pleasing enough to suggest that their newly claimed tenure of third spot on the ladder is no fluke.

Prairiewood laced authority in the first half and by the time they found it in the second it was too late for them to pull back.

ALEXANDRIA WIN GREEK DERBY

A switch of venue to Parramatta's home ground, Eric Primrose, did not prevent Alexandria winning 1-0 in the derby originally scheduled for a very wet Marrickville Oval.

It was a good contest in the mud and Alexandria felt that they should have won by more than the single goal, given the big effort they put in.

Chances went begging until Con Anagnastopoulos ran onto a ball hit over the head of defenders in the 60th minute.

From 20 metres out Con hit the top corner of the net after running through form half way.

A heavy tackle by Steve Sentas earned the Alexandria midfielder his marching orders in the 65th, but many chances kept being created and shots cleared off the Parramatta line as Alexandria pressed for a second goal.

One pleasing aspect of Alexandria was the clean sheet, usual for a side which is now challenging for honours and which has not hit too many goals themselves to wait so long for this to happen.

AC UNITED TAMED BY LIVERPOOL

With their third win in succession Liverpool, a team many expected to see hugging the bottom spot for most of the season, rose to five places off the relegation zone and in scoring ten times without reply have given even the best sides food for thought.

When Walter Croker played a return pass with Darren Carney and got the ball past the AC 'keeper in only the tenth minute Liverpool were on their way once more.

In the 25th it was the turn of Chris Lansdowne to benefit from Carney's prompting, the Carney shot being only parried, leaving Lansdowne with just the tidying up to do.

Croker's through pass in the 35th saw Lansdowne get the better of the last defender and the 'keeper for his second and a handy 3-0 half time lead.

Liverpool ad wasted other chances and elected to protect their lead in the second half, getting a fourth and a hat-trick for Lansdowne in the 72nd minute.

A long ball out of defence by Terry Calvert, the Liverpool stopper, saw Lansdowne race away to go around the keeper and score yet again.

Liverpool brought in David Clark, a 19 year old, for his debut to replace the usual defender Vaughn Reynolds and the player did well.

CONCORD FAIL TO UPSET GREYSTANES

A full blooded contest, featuring some electric attacking skills, tough tackling and 100 per cent commitment form both sides saw Greystanes emerge victors by the narrowest of margins, 2-1, over fierce rivals Concord Juniors at a well marked Bathurst Street Park on Sunday.

It was a game tinged with controversy as referee Evan Herbert's awarding of a penalty in the first half, for an unfortunate handball, was all that stood between the sides at the finish after both had scored earlier to set the game up for a real epic.

Mark Racker got things moving for the home side in the 10th minute when he was sent way down the left flank by Mark Crittenden and then shrugged a wide a firm challenge form Concord defender Jack Skoro.

Cutting inside Skoro and with little room to manoeuvre Racker managed to find the bottom corner, low down with a very sharply angled shot as he burst through to the byline, with the ball at his feet. Concord goalie Peter Marzullo must have been stunned by the shot which Racker did wonderfully well to set up after such a powerful run into opposition territory.

Concord attacked with some venom with Sal Zullo and Bruno Beddoni, especially, very close with shots in the first twenty or so minutes.

Adrian Ciscato got Concord level in the 29th with a speculative centre from wide on the right which sailed into the top left corner of the net after the ball had been cleared to him, following an earlier corner which had not been too eventful.

Within a minute Greystanes were ahead again, this time form the penalty spot courtesy of Kenny Bridge.

Tim Andersen may have been harshly dealt with in being penalised for being struck by the ball high on the chest, above the left arm, with no imminent danger and no reason to take risks. The handball decision left Bridge with the chance to seal the win, as it happened, since no further goals arrived after the break.

Brilliant keeping by Concord's Peter Marzullo denied first Racker and then Michael Grass, the former player being changed own by the keeper and then putting his shot just wide in the 34th and again being beaten by a brave save at his feet in the second period.

Scott Kidson had a good shot saved, having replaced Tony Parison at half time and Zullo's header from a left side cross by Alfredo Carmone was taken well by the Greystanes keeper.

BE COACHED BY THE BEST

• Tony Franken • Andrew Dowling

• Shane Barlow • Paul Smith • Steve Meades

Top Coaching by the Top Players and Coaches

JULY SCHOOL HOLIDAYS

July 8 - 12 9am - 12noon

SUTHERLAND SHIRE

All for $ 110

includes SOCCER BALL - DRINK BOTTLE - T SHIRT

PLAYERS APPLICATION FORM

SURNAME .....

FIRST NAME .....

ADDRESS .....

AGE .....Years PHONE .....(H) .....(W)

FURTHER ENQUIRIES:

SPORTS MARKETING 2001

PO Box 286, Miranda 2228 (02) 522 7800 or (0418) 243516

WOMEN'S SOCCER
with Janene Mar

NEW CHIEF SOUGHT FOR AWSA

AWSA is seeking a new Chief Executive Officer to take over as soon as possible, following the recent 'transfer' of Peter Hugg to the ranks of Soccer Australia (the men's association).

Advertisements calling for applicants were placed last week in Canberra and the national media. The urgency of a new appointment has been brought about by a number of factors.

Hugg was appointed some time ago to the prestigious position of Competition Manager - Football by the Sydney Organising Committee for the Olympic Games (SOCOG), a role in which he is scheduled to commence in February 1997. The AWSA Board had thus planned to advertise for a new CEO in October/November to take over early in the new year.

In the meantime, a few months ago, Soccer Australia approached AWSA about the possibility of Hugg being released to take on their position of High Performance Manager. Recognising his involvement in soccer, as well as his previous employment at the Australian Sports Commission, Soccer Australia regarded him a highly suitable for the role. The High Performance Manager, a relatively new position in Australian sport, involves the management of the National Teams competition and training programs, co-ordination of the ITC program, and associated funding matters.

AWSA considered the request to bring mutual benefits to both associations. With Hugg agreeing to continue AWSA's High Performance work in conjunction with the Soccer Australia position, AWSA are able to now take on an additional new person as CEO, and have more resources to feed into areas currently lacking - development, marketing, and communications.

Hugg has moved into his new position, joint collaborative arrangement over six months, and is required to move between the two offices in Sydney and Canberra.

In order to take immediate advantage of the situation, the AWSA Board decided to fill the CEO position short-term until the end of the year, then advertising in October/November as originally planned.

Consequently, a person was 'headhunted', and after interview and evaluation, was appointed as Hugg's replacement. However, just four day days before commencement date, the employee of the Australian Sports Commission declined, preferring apparently to take up another position at the ASC.

The Board was left little choice but to advertise for a new CEO immediately, to start as soon as possible. The CEO will continue to be based in Canberra, and should possess a proven ability to undertake the overall business management of a sport on a national basis. Applications close on Monday 24 June, 1996.

TRIP TO USA TO GO AHEAD

The Australian Team's competition schedule for its revised tour of the USA has finally taken shape with an impressive lineup of international opponents, in America for last minute preparations for the Olympic Games.

The five internationals will take place in various venues within the state of Florida, with a fair amount of travel involved between points. Kicking off the tour will be two matches against hosts USA, considered favourites for Olympic gold. The first clash will be held at the Pensacola Soccer Complex in Pensacola on 4 July, American Independence Day. The Aussies will then make the journey to Miami for the return match just two days later.

Japan will be the Australians' next challenge, the game scheduled for 10 July at Tampa Stadium in Tampa. The tour then concludes with tow matches against the might of China in Bradenton, just outside Orlando, on 11 and 14 July. Players will depart Florida on 16 July.

The Aussies will take off for America on Monday 1 July. With the sudden cancellation of the original tour to Brazil and the US last month it has been some time since the team has been together in training. National Coach Tom Sermanni is therefore planning to assemble his players on the previous Friday, giving them the weekend as preparation, including hopefully a training match.

SOCCER NEW SOUTH WALES

TEAM MANAGER

WOMENS ITC PROGRAMME

(ELITE DEVELOPMENT)

Responsible to: Womens ITC Programme Head Coach.

Functional Aim: To assist the Head Coach with the overall management of the Womens ITC Programme. To establish and develop specific managerial practices to improve the programmes function.

General Time Required: The total time is not specified as it is expected the person will bring a professional outlook to the position and will commit himself/herself to not set time limits throughout the year.

Remuneration: The Team Manager is an honorary position. A specified amount of ITC attire will be provided and out of pocket expenses will be allocated.

Period of Appointment: The initial appointment will be for one year.

Applications: To Louise Yates, Secretary Womens Soccer Council, PO Box 6024 Blacktown Business Centre NSW 2148. For further details ring Louise on 629 1800.

YOUTH LEAGUE with Ian Marriott

SUPER YOUTH LEAGUE

Only four sets of Super Youth League matches took place over the weekend thanks to yet more wet weather last week.

Macarthur Rams Under 14's scored an impressive victory over Parramatta Eagles who have now been beaten twice in a row after twelve matches without loss and have suddenly had their premiership hopes put under extreme threat by the rampaging UTS Olympic.

Olympic are now just one point behind with a game in hand and are undefeated. The Rams win has a most important one and suggests that they are back on track after a slow start however they still have plenty of work to do if they are to make the finals series.

Other Semi finals aspirants Southern Districts and Marconi clashed on Saturday with the result a 0-0 draw, enough to keep both sides on track for the semis although Marconi lost to Wollongong Wolves on Sunday and they are now under pressure from a host of sides just below them.

UTS had no problems continuing their unbeaten run on Sunday when they downed Adamstown 3-0, a result which all but finishes the Rosebuds chances this season.

Parramatta Eagles have hit the lead in the Under 15's after beating Macarthur Rams 1-0 last Saturday while both Sydney United and Gladesville Hornsby were out of action thanks to the weather.

Adamstown did play on Sunday and were soundly knocked off by UTS Olympic who have suddenly jumped back into contention after a shock start.

The 5-2 win over the Rosebuds will give them much heart and could see the start of a second round revival.

Any of nine sides are still in a position to make the four or even win the minor premiership.

Marconi defeated Southern Districts on Saturday before falling to Wollongong on Sunday.

Parramatta Eagles continue to dominate the Under 13's, Macarthur Rams being the latest to succumb to the juggernaut.

Adamstown continue their revival by beating UTS Olympic 2-0, this was the third defeat in a row for Olympic who prior to playing Parramatta a few weeks ago were undefeated and looking comfortable semi-finalists.

Southern Districts and Marconi drew for the second time this season and Wollongong City managed only their third win of the season when they downed the Fairfielders on Sunday 3-2 but had to withstand a spirited fight back form Marconi who were down 3-0 early in the second period.

The gap between fourth and fifth in the 16's has now widened to eight points after Marconi defeated fifth placed Southern Districts 2-0 and then drew with Wollongong who are in fourth on Sunday.

UTS meanwhile continue to provide the greatest opposition to a Marconi minor premiership and scored a 2-1 win over Adamstown on Sunday while Parramatta Eagles arrived at a similar scoreline in their encounter with Macarthur Rams.

It should be noted that the Under 16 competition table has a slight mistake which has been showing for some weeks whereby Marconi have been credited with a 2-0 loss which did not if fact occur and realistically they are seven point clear of second having played just sixteen games.

Parramatta Eagles are running away with the 1996 Club Championship and are well clear of UTS Olympic although it is not over just yet it would take a massive effort for the UTS side to overhaul them.

Gladesville Hornsby officials are over the moon with the clubs performances this season, their first back in the top league, and they stand a good chance of finishing inside the top four.

Bankstown City on the other hand appear to be doomed to be relegated at the end of the season but the second side is a toss of the coin between St George and Sutherland Sharks.

DIVISION 1

Fifth and sixth placed Blacktown Association and Eastern Suburbs Under 13's met in a round 15 Division One clash last weekend.

The two sides are best placed to put pressure on the top four however a result was not forthcoming and the one point gained from a 1-1 draw has enabled the top sides to breathe a little easier.

Warringah Dolphins are putting the pressure on leaders CSI Schofields who were only able to watch due to the cancellation of their fixtures, the Dolphins beating Parramatta City 7-1 while fourth placed Leichhardt also won safely 5-1 over Bonnyrigg White Eagles.

Illawarra kept their slim finals hopes alive with a 4-1 win against Ku-ring-gai and Granville had the measure of Southern Branch winning 3-1 also staying in touch with the pacesetters.

Warringah Dolphins also made short work of Parramatta City in the Under 14's winning 6-0 and dramatically improving their goal difference in the process but Bankstown who still maintain a one point lead at the top as well as having a game in hand are in a good position to take out the minor premiership.

Third placed Illawarra Lions found third last Ku-ring-gai a stubborn opponent eventually gaining a 1-0 win but it was far form convincing for a team so far up the ladder.

Bonnyrigg White Eagles also found the going touch drawing with a Leichhardt Tigers side which is also well down the ladder.

Reversals of form appeared to be the order of the day however with Granville also struggling against Southern Branch who desperately needed the 2-1 win to stay in touch with the leaders.

Neither Blacktown or Eastern Suburbs are likely to break into the four and they almost predictably played out a 0-0 draw.

Bonnyrigg White Eagles Under 15's tale of woe continues losing 1-0 to Leichhardt Tigers last weekend.

It was a must win match for the Tigers and they were revved up for a big performance but the White Eagles are still safely third and should be there at the end.

SYDNEY UNITED SOCCER CLUB
requires
2 Quality Field Players for
their Under 14 Youth League Team
Training Tuesday/ Thursday 6.30pm
Enquiries... Dominic
Phone : 823 6418

YOUTH LEAGUE with Ian Marriott

Competition leaders Southern Branch were rarely troubled by Granville winning 3-0 while second placed Illawarra Lions had even fewer problems scoring a 5-0 win against a Ku-ring-gai side which has shown much more determination during the season than they did on this occasion.

Two of the sides battling out fourth position in Warringah and Parramatta City met last weekend with the final scoreline of 2-2 being of little value to either although it has kept the Dolphins just that bit further away from City.

Blacktown Association appeared to be down and out a few weeks ago but the team has received a boost after beating Eastern Suburbs 2-0 and moving to win just two wins off the top four.

The top five teams in the Under 16 age group have broken clear of the rest of the pack but sixth placed Blacktown Association are doing everything in their power to cut the lead and they came very close to doing that before eventually drawing 1-1 with second placed Eastern Suburbs who missed an opportunity to move into top spot due to CSI not playing.

Leichhardt Tigers moved into the four with a 1-0 win over Bonnyrigg who drop back to fifth but still maintain a four point lead on Blacktown and with a game in hand on their opponents the Tigers they can still break into the four.

Of the remaining two sides still considered an outside chance both Parramatta City and Illawarra Lions were victorious beating Warringah Dolphins and Ku-ring-gai respectively 4-2 and 4-1.

DIVISION TWO

A three way tie exists at the top of the Under 13 Division Two Competition table between Hills United currently ahead on goal difference and having a game in hand over their rivals, Hawkesbury City and Penrith Panthers who are all vying for the minor premiership and yet it may well be the fourth placed side St Johns point away in fourth and have tow game sin hand.

St Johns did not play over the weekend and have only been beaten once this season.

Leaders Hills scored a 4-2 win over Ryde City, second placed Hawkesbury defeated Mt Pritchard in a close encounter 3-2 and Penrith Panthers made a massive difference to their gaol average by thumping Canterbury Berries 9-0.

AC United defeated Stanmore Hawks 2-1 enabling them to stay in touch with the leaders but it will be a hard road form here if they are to achieve their dream.

Likewise Sutherland knocked off Mt Druitt Town and they will also need to have a far better second round if they are to perform a miracle comeback.

Pacesetters Stanmore Hawks Under 15's came very close to losing valuable points last weekend when they just managed to overcome lowly placed AC United 2-1.

United played with plenty of enthusiasm and came close to one of the years biggest upsets.

Penrith Panthers scored a 3-1 win over Canterbury Berries but the Panthers place inside the four is far form safe as they have played more than each of those behind them who are in a position to move past when they play their rescheduled games.

Ryde City suffered a set back in their chances to break into the four when held to a draw by Hills United who are well out of the race but Hawkesbury City made no such blunder beating Mt Pritchard 2-0.

Penrith Panthers Under 16 draw with Canterbury Berries has allowed AC United to join them on top of the table after AC beat second placed Stanmore Hawks 1-0 last weekend.

Having caught the leaders United is now setting their sights on opening up a gap between themselves and the rest of the pack as well as increasing their goal difference which is still well short of those around them.

Both Mt Druitt and Mt Pritchard continue to be well in the battle for finals positions and for that matter the minor premiership after solid wins against Sutherland and Hawkesbury City respectively.

Hills United despite a 2-0 win over Ryde City are going to need a huge turn around to gain a finals spot as they are currently nine points behind although they do have a game in hand.

Only five teams are seriously in contention for the Under 14 semis after the weekends rounds which sees all top four sides winning the fifth placed.

Canterbury Associations matches with St Johns Park, currently running sixth cancelled.

AC United stay on top with a five point lead after beating Stanmore 2-0, Mounties were involved in a tough encounter with Hawkesbury City before winning 1-0, Penrith accounted for Canterbury Berries in no uncertain terms winning 5-0 while fourth placed Hills United just overcame Ryde to win 1-0.

Sutherlands chances became slimmer after a 0-0 draw with Mt Druitt but really the only bone of contention in this competition is between the two top sides to decide the minor premiership and the next three one of whom will not make it.

SUTHERLAND SHIRE SOCCER CLUB

REPRESENTATIVE PLAYERS URGENTLY REQUIRED

Under 13's - Under 14's
Under 15's - Under 16's

PHONE Richard May - 524 5441
Dave Lomas - 544 1290
Max Groll - 524 5641 or 015705679

SUPER LEAGUE PREVIEWS with David Cooper

BLACKTOWN CITY DEMONS vs ADAMSTOWN ROSEBUD

Can Blacktown go on from here and win the second round? That is the only question that can be asked of this game. Adamstown lack of motivation is quite evident at the moment and in their unique situation who can blame them. So it is up to Blacktown to show whether they are grand final material and win this game. They are only four points off the pace and two or three wins strung together would certainly push them into a good position. A plus for them this weekend, is that six of the teams ahead of them are playing one another, so if results go their way they could very well be only a couple behind after this game. The Demons in the past couple of weeks have been so inconsistent that you just never know what they will come up with. They have the side to take out the final grand final position but the confidence has yet to be fully rekindled. Scott Baillie's second half hat-trick rescued the side against Bonnyrigg after a first half mauling by the Eagles and just maybe that will spur them on. As the first team into the grand final, Adamstown have fallen to bottom spot on the second round table. I believe it is the motivational factor and players are Trying not to take to many risks at this stage in order to be ready for the grand final. Only in the weeks leading up to the grand final will we see the real Adamstown return to the team that finished on top after the first round. Mind you, games between these two have always being close but somehow this game is shaping as a one-sided affair. Losing 3-0 to Macarthur was a real turn up for the books and shows Adamstown will need to lift to be a serious threat to Blacktown. The Demons midweek Waratah Cup game against Warringah might have a negative effect but if they win and win well, it will be to their advantage. The Demons to win this one.

1995 Result: Blacktown 2 Adamstown 1
Coop's Tip: Blacktown

ST. GEORGE SAINTS vs MACARTHUR RAMS

Two of the big improvers in the second round so far and a game that could be make or break for both at this crucial stage of the competition. Macarthur in particular have surprised a great many people and with three wins on the trot are now only two points behind the leaders. This was a position that many thought impossible only a month ago. After taking only one win into the second round, the Rams were considered the easybeats but with the younger players now starting to build in confidence and the defence getting better with each game and strikers finding the net more often they are now putting worry into a few teams. On the combined table, they are now only a point behind Canterbury and this is incentive enough for the players to do well. St. George although suffering defeat at the hands of Parramatta were certainly not disgraced. Down to ten men after James Magiasis was sent off and then a goal down little John Buonavoglia sparked a revival that had Parramatta on the back foot and retreating. Their mix of youth and experience has been blended together well by Peter Katholos and are sitting nicely positioned a point behind the top two teams. Katholos would be the first to admit his team were probably outplayed and he could have no arguments about the send off but I'm sure he will look at the positives and work on them. Magiasis will be out of course but he has ample back up who he can call on. The battle between the Saints forwards and the Rams defence will be a highlight because they are both sides strengths and if Buonavoglia is given any space to run he will rip them apart like he did Parramatta's defence. Despite the Rams good form, St. George to win and keep their position towards the head of the table.

1995 Result: St. George 1 Macarthur 1
Coop's Tip: St. George

ILLAWARRA LIONS vs PARRAMATTA EAGLES

As pre-season favourites for this years championship, Parramatta has certainly not lived up to this favouritism. But against St. George they went for the kill early and apart from a 20 minute period in the second half were by far the better team over the course of the game. Wasted a number of great chances in the first half, with Mario Jerman the main culprit and on a number of occasions the Eagles looked as though they wanted to walk the ball through to the Saints goal. And their best player on the day, George Souris, got himself sent off in the last few minutes and will miss this important game. Player wise the Eagles are having to search deep into the Under 21 squad and at present does not look like getting any better. David Huxley went off injured while Michael Reda and Blagoje Kuleski were missing from last weeks with no sign of return. Illawarra however are pretty much at full strength and playing with a great deal of purpose and vigour. Have picked up seven points in their last three matches and are currently on nine points, two behind Parramatta and Sutherland. A win here would do a great deal for their confidence and with the players they have got they should be very competitive in this second round. Should be an interesting game and on last weekend's win over Canterbury and playing at home, Illawarra might get away with this game.

Coop's Tip: Illawarra

WARRINGAH DOLPHINS vs CANTERBURY MARRICKVILLE

With both teams situated near the rear of the table neither side has really too much to play for other than pride and maybe a win bonus. Motivation for both sides will be low as they now must concede that they have no chance of grabbing the second grand final spot. The only thing that they can really try and aim for is as high a position as possible on the combined table. This would be a worry for Canterbury as they are now only one point ahead of Macarthur at the bottom of the table and with the Rams winning a few matches of late, they might just overtake the Berries. Warringah's thin squad of players is now getting even thinner with news that Frank Gigliotti and recent signing Michael Vassiliou have moved on. Steven Riches return has been a godsend for the Dolphins and he was one of their best against Sutherland last weekend. They face a tough Waratah Cup match against Blacktown City at the Sydney Football Stadium as a prelude to the Superstars of Soccer

SUPER LEAGUE PREVIEWS with David Cooper

series and the result of this game could well depend how they fair for the Canterbury clash. Canterbury ended a run of four draws with a disappointing loss at home to Illawarra. The biggest problem they have at the moment is scoring goals and when one your main attackers looks like he might miss the rest of the season (Kon Tsaousidis), it certainly does not help things. Tsaousidis knee problems have flared up again, which is a cruel blow for this talented player. Warringah's home record is very impressive over the past couple of years but has lost their two games there. However they will bounce back to win this game.

1995 Result: Warringah 3 Canterbury 0
Coop's Tip: Warringah

BONNYRIGG WHITE EAGLES vs CENTRAL COAST

If there is one team in this competition who knows how to self destruct, it is Bonnyrigg. Once again they showed the good, the bad and the ugly side of their play against Blacktown. Ran all over the Demons with a superb first half performance and for once converted that dominance into goals leading 2-0. However the crash button was pushed once again as Scott Baillie helped himself to a hat-trick and a winning goal for Blacktown in the dying minutes. That is not the first time it has happened and you would think they would have learnt there lesson by now. It was also their third loss in a row and any chance they had in the second round evaporated with that loss. Central Coast had a week off thanks to the weather, rain turning Pluim Park into more like a swimming pool than a soccer field. However this just might have proved a blessing in disguise, as a number of players were carrying injuries and the rest will have done the world of good. Have not had the best start to the second round and need a win desperately to have a chance of grabbing the second grand final spot, which is remote. However the Coasties are one side that will give it their all as they are aiming to prove to everybody they deserve to be in the Super League. And with young talent coming through positions are very keenly fought for by everybody. Were a little unfortunate last start to lose to Leichhardt and deserved to at least a draw. With this in mind, I'm tipping a Central Coast to win as there motivation level will probably be much higher.

Coop's Tip: Central Coast

BANKSTOWN CITY LIONS vs ROCKDALE CITY SUNS

Another titanic struggle looms with these two arch rivals. How things can change so quickly as well. In the first round Bankstown were in form while the Suns were struggling badly, however roles are reversed for this second round clash with Bankstown struggling and Rockdale on an unbeaten run of 10 matches. The Lions missed out on playing last weekend with Pluim Park under water and it is hard to know how this effect them. They have not won since Round 14 and are only on four points, so this game is vitally important to them. Rockdale on the other hand are on a high and playing terrific football. The 4-1 demolition of Leichhardt was a fantastic performance considering how good the Tigers defence is. And when you consider how bad there start to the season was, who knows where they could have been with a few earlier points. Confidence is sky high and they are now not relying on Eric Williams to score all the goals, with other players finding the target in recent weeks. Have nine points in the second round and are ready to pounce if any of the leading falters which is bound to happen this weekend. The Suns also have the motivation of reversing the first round thrashing at the hands of the Lions and with the influential Mile Todoroski out suspended for the Lions, I feel the momentum is well and truly with Rockdale and they should get the points in this one.

1995 Record: Bankstown 1 Rockdale 1
Coop's Tip: Rockdale

LEICHHARDT TIGERS vs SUTHERLAND SHARKS

The two most consistent sides over the eighteen rounds played so far. On the combined table Sutherland leads Leichhardt by four points who are a further three points ahead of third place. On the second round table only one point separates the two. Sutherland are still unbeaten this season but there form in the past few weeks has been a little ordinary. Were lucky to escape with a late draw against Warringah last weekend but such is their luck they managed to get a last minute penalty. Having narrowly missed out on the first grand final spot, the Sharks are determined to achieve success in the second round but the wait of being unbeaten seems to be on the players minds rather than the games themselves. When they do decide to play, are as good to watch as any team. Leichhardt suffered their worst defeat since Round 1, against Rockdale last weekend. Whether it is a coincidence or not but the absence of Frank Mikuletic could have had a big effect on the team. Take nothing away from young Ante Covic who replaced him but Mikuletic is the best keeper in the league and he has saved his side on a number of occasions. He is supposed to be back from Portugal where he had trials for this clash which will give the side an instant boost. Stuart Cleary continues his good goalscoring form taking his tally to 12 goals. The one thing coach Tony Pezzano must fix quickly is his midfield which surrendered quite easily against Rockdale. This is a game that could go either way but a draw looks the likely scenario.

1995 Result: Leichhardt 0 Sutherland 0
Coop's Tip: Draw

WARATAH CUP - ROUND 6 DRAW

Wednesday 19 June, 1996
Warringah Dolphins vs Blacktown City
Dates and Venues TBA
Ryde City vs Parramatta Eagles
Auburn United vs Sydney Cosmos
Sutherland Shire vs Bankstown City Lions
Canterbury Marrickville vs Central Coast
Stanmore Hawks vs Bathurst '75
Glebe Wanderers vs Hills United
Macarthur Rams vs Rockdale City

SUPER SOCCER

SUPER LEAGUE

FIRST GRADE PROGRESSIVE TABLE

TEAMS	P	W	D	L	F	A	DIF	PTS
SUTHERLAND SHARKS	19	10	9	0	28	13	15	39
LEICHHARDT TIGERS	19	10	5	4	28	22	6	35
PARRAMATTA EAGLES	18	9	4	5	28	16	12	31
ADAMSTOWN ROSEBUD	19	10	2	7	25	24	1	32
BLACKTOWN CITY	19	7	5	7	30	21	9	26
CENTRAL COAST	18	7	5	6	27	24	3	26
ST GEORGE SAINTS	18	7	4	7	25	26	-1	25
BANKSTOWN CITY	17	7	3	7	33	30	3	24
ROCKDALE CITY SUN	18	6	6	6	28	31	-3	24
WARRINGAH DOLPHIN	19	6	7	6	28	26	2	25
BONNYRIGG W/EAGLE	19	6	6	7	37	40	-3	24
ILLAWARRA LIONS	18	4	5	9	27	39	-12	17
CANTERBURY BERRIE	19	2	7	10	22	34	-12	13
MACARTHUR RAMS	18	4	0	14	12	32	-20	12

UNDER 21 PROGRESSIVE TABLE

TEAMS	P	W	D	L	F	A	DIF	PTS
PARRAMATTA EAGLES	18	13	5	0	53	14	39	44
SUTHERLAND SHARKS	18	10	3	5	39	11	28	33
LEICHHARDT TIGERS	18	10	3	5	38	23	15	33
MACARTHUR RAMS	18	10	3	5	33	19	14	33
BONNYRIGG W/EAGLE	19	10	3	6	40	31	9	33
WARRINGAH DOLPHIN	18	9	2	7	33	26	7	29
CENTRAL COAST	17	7	3	7	25	30	-5	24
CANTERBURY BERRIE	18	7	2	9	42	49	-7	23
ST GEORGE SAINTS	18	6	4	8	32	28	4	22
ADAMSTOWN ROSEBUD	17	7	1	9	31	46	-15	22
BLACKTOWN CITY	18	5	6	7	29	26	3	21
BANKSTOWN CITY	17	6	3	8	25	39	-14	21
ROCKDALE CITY SUN	18	5	1	12	28	46	-18	16
ILLAWARRA LIONS	17	0	1	16	18	78	-60	1

FIRST GRADE

TEAMS	P	W	D	L	F	A	DIF	PTS
SUTHERLAND SHARKS	6	3	3	0	8	3	5	12
PARRAMATTA EAGLES	5	3	2	0	6	1	5	11
ST GEORGE SAINTS	5	3	1	1	9	4	5	10
LEICHHARDT TIGERS	6	3	2	1	9	9	0	11
ROCKDALE CITY SUN	5	2	3	0	9	5	4	9
MACARTHUR RAMS	5	3	0	2	7	4	3	9
ILLAWARRA LIONS	5	3	0	2	14	12	2	9
BLACKTOWN CITY	6	2	1	3	14	13	1	7
BONNYRIGG W/EAGLE	6	2	1	3	11	10	1	7
BANKSTOWN CITY	4	1	1	2	5	10	-5	4
CANTERBURY BERRYS	6	0	3	3	4	9	-5	3
CENTRAL COAST	5	0	2	3	4	8	-4	2
WARRINGAH DOLPHIN	6	1	2	3	8	11	-3	5
ADAMSTOWN ROSEBUD	6	1	1	4	4	13	-9	4

UNDER 21

TEAMS	P	W	SD	D	L	F	A	DIF	PTS
PARRAMATTA EAGLES	5	4	1	0	14	4	10	13
BLACKTOWN CITY	5	4	0	1	13	4	9	12
ST GEORGE SAINTS	5	3	1	1	18	4	14	10
SUTHERLAND SHARKS	5	3	1	1	6	2	4	10
MACARTHUR RAMS	5	3	1	1	7	4	3	10
WARRINGAH DOLPHIN	5	3	0	2	11	8	3	9
CANTERBURY BERRYS	5	2	1	2	17	16	1	7
BONNYRIGG W/EAGLE	6	3	1	2	12	10	2	10
CENTRAL COAST	4	1	1	2	5	6	-1	4
ROCKDALE CITY SUN	5	1	1	3	7	9	-2	4
BANKSTOWN CITY	4	1	1	2	6	11	-5	4
ADAMSTOWN ROSEBUD	4	1	0	3	11	17	-6	3
LEICHHARDT TIGERS	5	0	1	4	4	11	-7	1
ILLAWARRA LIONS	4	0	0	4	3	25	-22	0

DIVISION 1 - FIRST GRADE

TEAMS	P	W	D	L	F	A	DIF	PTS
SYDNEY COSMOS	15	8	6	1	33	11	22	30
AUBURN UNITED	15	7	4	4	44	40	4	25
PENRITH PANTHERS	15	7	4	4	29	25	4	25
BELMORE HERCULES	15	6	6	3	39	20	19	24
RYDE CITY	14	6	6	2	21	13	8	24
HILLS UNITED	15	7	2	6	33	24	9	23
BATHURST'75	14	6	5	3	21	16	5	23
DULWICH HILL	14	5	4	5	18	18	0	19
MT DRUITT TOWN	15	5	4	6	22	39	-17	19
FAIRFIELD BULLS	15	4	3	8	25	29	-4	15
STHN MINOTAURS	15	4	3	8	19	31	-12	15
WEST WANDERERS	14	4	3	7	19	31	-12	15
MT PRITCHARD	15	2	5	8	17	29	-12	11
STANMORE HAWKS	13	1	5	7	18	32	-14	8

UNDER 21

TEAMS	P	W	D	L	F	A	DIF	PTS
RYDE CITY	14	10	3	1	42	14	28	33
FAIRFIELD BULLS	15	8	5	2	34	15	19	29
MT PRITCHARD	15	8	3	4	37	29	8	27
AUBURN UNITED	15	7	4	4	31	25	6	25
PENRITH PANTHERS	15	7	3	5	30	22	8	24
WEST WANDERERS	14	6	4	4	30	22	8	22
HILLS UNITED	15	7	1	7	28	30	-2	22
SYDNEY COSMOS	14	6	3	5	33	26	7	21
STHN MINOTAURS	15	6	1	8	33	36	-3	19
STANMORE HAWKS	13	5	0	8	18	30	-12	15
BATHURST'75	14	3	5	6	27	26	1	14
MT DRUITT TOWN	15	3	3	9	14	37	-23	12
DULWICH HILL	14	2	4	8	13	30	-17	10
BELMORE HERCULES	14	2	3	9	19	47	-28	9

UNDER 18

TEAMS	P	W	D	L	F	A	DIF	PTS
RYDE CITY	14	10	2	2	32	10	22	32
HILLS UNITED	15	9	4	2	40	15	25	31
SYDNEY COSMOS	14	9	2	3	48	19	29	29
WEST WANDERERS	14	8	3	3	27	13	14	27
BELMORE HERCULES	14	8	2	4	36	21	15	26
STHN MINOTAURS	15	6	6	3	32	23	9	24
PENRITH PANTHERS	15	5	7	3	27	24	3	22
FAIRFIELD BULLS	15	5	5	5	27	30	-3	20
BATHURST'75	14	5	2	7	14	22	-8	17
DULWICH HILL	14	4	4	6	12	21	-9	16
STANMORE HAWKS	13	3	5	5	18	28	-10	14
AUBURN UNITED	15	3	1	11	16	53	-37	10
MT PRITCHARD	15	2	2	11	11	30	-19	8
MT DRUITT TOWN	15	1	1	13	9	40	-31	4

DIVISION 2 - FIRST GRADE

TEAMS	P	W	D	L	F	A	DIF	PTS
GREYSTANES	13	8	3	2	31	12	19	27
SYDNEY DISTRICT	12	7	3	2	19	16	3	24
ALEXANDRIA WARIOR	13	7	2	4	30	22	8	23
HURSTVILLE	13	6	5	2	23	16	7	23
CONCORD JUNIORS	13	6	4	3	31	15	16	22
TRASANDINOS	11	5	2	4	14	16	-2	17
AC UNITED	12	3	5	4	11	16	-5	14
LIVERPOOL CITY	13	3	3	7	21	26	-5	12
PARRAMATTA CITY	13	3	3	7	12	17	-5	12
UNI OF NSW	12	1	8	3	14	16	-2	11
PRAIRIEWOOD	11	3	2	6	11	19	-8	11
GRANVILLE G/ISLND	12	1	2	9	17	43	-26	5

POINTS TABLES

UNDER 21

TEAMS	P	W	D	L	F	A	DIF	PTS
GREYSTANES	13	8	2	3	36	14	22	26
CONCORD JUNIORS	13	7	3	3	39	21	18	24
PARRAMATTA CITY	13	7	3	3	34	17	17	24
SYDNEY DISTRICT	12	7	2	3	23	12	11	23
LIVERPOOL CITY	13	6	4	3	38	18	20	22
TRASANDINOS	12	6	1	5	25	19	6	19
HURSTVILLE	13	5	1	7	19	27	-8	16
AC UNITED	12	4	3	5	28	23	5	15
ALEXANDRIA WARIOR	13	4	3	6	26	25	1	15
UNI OF NSW	12	4	3	5	14	18	-4	15
GRANVILLE G/ISLND	12	3	0	9	16	66	-50	9
PRAIRIEWOOD	12	1	1	10	12	50	-38	4

UNDER 18

TEAMS	P	W	D	L	F	A	DIF	PTS
PRAIRIEWOOD	12	10	2	0	58	10	48	32
AC UNITED	12	10	1	1	43	13	30	31
ALEXANDRIA WARIOR	13	5	7	1	29	16	13	22
UNI OF NSW	12	6	4	2	27	14	13	22
PARRAMATTA CITY	13	6	3	4	44	20	24	21
GREYSTANES	13	5	4	4	25	21	4	19
LIVERPOOL CITY	13	5	2	6	32	25	7	17
GRANVILLE G/ISLND	12	5	0	7	26	32	-6	15
CONCORD JUNIORS	13	4	1	8	14	23	-9	13
SYDNEY DISTRICT	12	1	5	6	18	33	-15	8
HURSTVILLE	13	1	3	9	12	33	-21	6
TRASANDINOS	12	1	0	11	15	103	-88	3

DIVISION 3 - FIRST GRADE

TEAMS	P	W	D	L	F	A	DIF	PTS
MOOREBANK SPORTS	14	11	2	1	47	13	34	35
GLADESVILLE UTD.	13	10	2	1	45	11	34	32
GLEBE WANDERERS	14	9	1	4	24	15	9	28
PROSPECT UNITED	14	7	5	2	28	17	11	26
WHITE CITY	14	7	2	5	32	30	2	23
COLO COLO	14	5	6	3	31	28	3	21
HAKOAH	14	5	1	8	16	36	-20	16
THE WANDERERS	13	5	0	8	23	27	-4	15
ST JOHNS PARK	14	4	2	8	24	38	-14	14
HAWKESBURY CITY	14	3	2	9	11	20	-9	11
SPORTING SCC	14	2	2	10	21	37	-16	8
EARLWOOD HERMES	14	2	1	11	15	45	-30	7

SECOND GRADE

TEAMS	P	W	D	L	F	A	DIF	PTS
GLADESVILLE UTD.	13	11	1	1	53	10	43	34
MOOREBANK SPORTS	14	10	2	2	59	11	48	32
GLEBE WANDERERS	14	9	2	3	32	11	21	29
COLO COLO	14	8	1	5	24	23	1	25
THE WANDERERS	13	7	2	4	28	21	7	23
EARLWOOD HERMES	14	7	1	6	30	30	0	22
PROSPECT UNITED	14	4	7	3	20	15	5	19
WHITE CITY	14	4	3	7	37	33	4	15
HAWKESBURY CITY	14	4	2	8	14	27	-13	14
SPORTING SCC	13	4	2	7	19	34	-15	14
ST JOHNS PARK	14	0	3	11	9	69	-60	3
HAKOAH	13	0	2	11	7	48	-41	2

DIVISION 4 - FIRST GRADE

TEAMS	P	W	D	L	F	A	DIF	PTS
ARNCLIFFE SCOTS	14	12	0	2	53	20	33	36
FRASER PARK	14	11	2	1	43	8	35	35
SYDNEY UNIVERSITY	13	7	3	3	30	22	8	24
CANLEY VALE	14	5	4	5	27	25	2	19
SPRINGWOOD	14	5	4	5	18	20	-2	19
ST.JOSEPHS	14	5	4	5	24	29	-5	19
FAIRFIELD KINGS	14	5	4	5	23	37	-14	19
ANGELS LIVERPOOL	13	5	3	5	17	20	-3	18
BALMAIN	14	4	2	8	19	34	-15	14
MARRICKVILLE	13	2	4	7	17	25	-8	10
LITHGOW WORKMEN	13	2	3	8	13	28	-15	9
CSI SCHOFIELDS	14	0	5	9	15	31	-16	5

SECOND GRADE

TEAMS	P	W	D	L	F	A	DIF	PTS
FRASER PARK	14	12	2	0	48	11	37	38
ARNCLIFFE SCOTS	14	8	3	3	31	18	13	27
SPRINGWOOD	14	8	2	4	28	13	15	26
MARRICKVILLE	13	7	2	4	27	14	13	23
BALMAIN	14	6	2	6	32	28	4	20
SYDNEY UNIVERSITY	13	6	1	6	25	24	1	19
CSI SCHOFIELDS	14	4	3	7	25	30	-5	15
LITHGOW WORKMEN	13	4	3	6	18	27	-9	15
ST.JOSEPHS	14	3	5	6	14	23	-9	14
ANGELS LIVERPOOL	13	4	1	8	18	30	-12	13
FAIRFIELD KINGS	14	4	1	9	17	37	-20	13
CANLEY VALE	14	3	1	10	17	45	-28	10

DIVISION 5/6 - FIRST GRADE

TEAMS	P	W	D	L	F	A	DIF	PTS
CAMDEN	14	10	1	3	40	18	22	31
MASCOT KINGS	14	10	1	3	35	25	10	31
GLADESVILLE H	14	9	3	2	55	35	20	30
MAROUBRA UNITED	14	9	4	2	37	18	19	28
UNITED EAGLES	14	8	1	5	30	20	10	25
KOSCIUSKO	14	6	4	4	40	32	8	22
AVA UNITED	14	6	3	5	33	26	8	21
NEPEAN DISTRICTS	14	6	0	8	43	26	17	18
QUEENS PARK	14	5	2	7	19	36	-17	17
RACING	14	5	1	8	22	26	-4	16
BLACKTOWN PREMIERS	14	4	3	7	20	21	-1	15
BOSSY	14	4	3	7	27	30	-3	15
UWS MACARTHUR	14	4	2	8	22	42	-20	14
HOMENETMEN	14	4	1	9	26	50	-24	13
NSW POLICE	14	0	3	11	14	56	-42	3

SECOND GRADE

TEAMS	P	W	D	L	F	A	DIF	PTS
MAROUBRA UNITED	14	10	3	1	42	11	31	33
NEPEAN DISTRICTS	13	10	1	2	56	16	41	31
UWS MACARTHUR	14	9	3	2	30	19	11	30
MASCOT KINGS	14	8	4	2	34	18	16	28
NSW POLICE	14	8	3	3	33	19	14	27
UNITED EAGLES	14	8	2	4	40	26	14	26
CAMDEN	14	8	2	4	27	18	9	25
BOSSY	14	5	3	6	31	26	5	18
BLACKTOWN PREMIERS	13	5	1	7	21	23	-2	16
GLADESVILLE HORNSBY	14	5	0	9	17	47	-30	15
RACING	13	3	4	6	21	28	-7	13
HOMENETMEN	14	2	4	8	26	59	-33	10
AVA UNITED	14	2	1	11	26	43	-17	7
KOSCIUSKO	14	2	0	13	22	45	-23	6
QUEENS PARK	13	1	3	9	14	38	-24	6

SUPER YOUTH LEAGUE

UNDER 13

TEAMS	P	W	D	L	F	A	DIF	PTS
PARRAMATTA EAGLES	15	14	1	0	51	8	43	43
GLADESVILLE	15	9	3	3	33	18	15	30
BLACKTOWN CITY	14	7	5	2	17	14	3	26
CENTRAL COAST	13	8	1	4	28	14	14	25
UTS OLYMPIC	13	7	3	3	16	15	1	24
MACARTHUR RAMS	15	5	4	6	22	24	-2	19
SOUTHERN DISTRICT	14	5	4	5	16	22	-6	19
ADAMSTOWN ROSEBUD	14	5	0	9	15	20	-5	15
WOLLONGONG CITY	13	3	5	5	17	22	-5	14
ST GEORGE SAINTS	14	4	2	8	16	25	-9	14
BANKSTOWN CITY	12	3	3	6	9	28	-19	12
SYDNEY UNITED	14	3	2	9	21	28	-7	11
SUTHERLAND SHARKS	13	3	2	8	20	31	-11	11
MARCONI FAIRFIELD	17	2	5	10	25	37	-12	11

UNDER 14

PARRAMATTA EAGLES	14	10	2	2	41	18	23	32
UTS OLYMPIC	13	9	4	0	37	9	28	31
BLACKTOWN CITY	14	9	0	5	38	17	21	27
MARCONI FAIRFIELD	15	7	4	4	35	15	20	25
SOUTHERN DISTRICT	13	7	3	3	18	12	6	24
MACARTHUR RAMS	15	7	3	5	17	13	4	24
WOLLONGONG CITY	13	7	2	4	20	15	5	23
CENTRAL COAST	13	7	1	5	21	18	3	22
GLADESVILLE	14	5	5	4	20	15	5	20
ADAMSTOWN ROSEBUD	14	4	4	6	16	18	-2	16
SYDNEY UNITED	14	3	2	9	11	25	-14	11
SUTHERLAND SHARKS	13	2	3	8	11	22	-11	9
ST GEORGE SAINTS	13	1	1	11	12	47	-35	4
BANKSTOWN CITY	12	0	0	12	4	57	-53	0

UNDER 15

PARRAMATTA EAGLES	14	10	1	3	34	9	25	31
SYDNEY UNITED	14	10	1	3	31	17	14	31
ADAMSTOWN ROSEBUD	14	9	2	3	32	19	13	29
GLADESVILLE	14	9	1	4	34	12	22	28
WOLLONGONG CITY	13	7	3	3	29	18	11	24
MARCONI FAIRFIELD	15	8	0	7	19	21	-2	24
SOUTHERN DISTRICT	13	7	2	4	18	17	1	23
UTS OLYMPIC	13	6	3	4	26	14	12	21
BLACKTOWN CITY	14	6	3	5	15	14	1	21
ST GEORGE SAINTS	13	3	5	5	19	23	-4	14
CENTRAL COAST	13	4	1	8	18	34	-16	13
MACARTHUR RAMS	15	3	0	12	15	31	-16	9
BANKSTOWN CITY	12	0	4	8	10	31	-21	4
SUTHERLAND SHARKS	13	0	0	13	10	50	-40	0

UNDER 16

MARCONI FAIRFIELD	17	11	3	3	32	11	21	36
UTS OLYMPIC	13	9	2	2	26	13	13	29
PARRAMATTA EAGLES	14	8	5	1	21	8	13	29
WOLLONGONG CITY	13	7	5	1	23	13	10	26
SOUTHERN DISTRICT	13	5	3	5	24	21	3	18
BLACKTOWN CITY	14	5	3	6	22	24	-2	18
GLADESVILLE	15	4	5	6	20	29	-9	17
SUTHERLAND SHARKS	13	5	1	7	20	15	5	16
SYDNEY UNITED	14	3	7	4	20	24	-4	16
ADAMSTOWN ROSEBUD	14	3	5	6	16	22	-6	14
MACARTHUR RAMS	14	3	4	7	18	22	-4	13
ST GEORGE SAINTS	13	2	6	5	10	18	-8	12
CENTRAL COAST	12	1	4	7	13	29	-16	7
BANKSTOWN CITY	11	1	3	7	8	24	-16	6

SUPER YOUTH LEAGUE - COMBINED

PARRAMATTA EAGLES	57	42	9	6	147	43	104	135
UTS OLYMPIC	52	31	12	9	105	51	54	105
MARCONI FAIRFIELD	64	28	12	24	111	84	27	96
GLADESVILLE	58	27	14	17	107	74	33	95
BLACKTOWN CITY	56	27	11	18	92	69	23	92
WOLLONGONG CITY	52	24	15	13	89	68	21	87
SOUTHERN DISTRICT	53	24	12	17	76	72	4	84
ADAMSTOWN ROSEBUD	56	21	11	24	79	79	0	74
SYDNEY UNITED	56	19	12	25	83	94	-11	69
CENTRAL COAST	51	20	7	24	80	95	-15	67
MACARTHUR RAMS	59	18	11	30	72	90	-18	65
ST GEORGE SAINTS	53	10	14	29	57	113	-56	44
SUTHERLAND SHARKS	52	10	6	36	61	118	-57	36
BANKSTOWN CITY	47	4	10	33	31	140	-109	22

DIVISION 1 - UNDER 13

TEAMS	P	W	D	L	F	A	DIF	PTS
CSI SCHOFIELDS	14	10	4	0	30	9	21	34
WARRINGAH DOLPHIN	15	10	3	2	52	16	36	33
NEPEAN ASSOC	14	10	2	2	37	16	21	32
LEICHHARDT TIGERS	15	9	4	2	37	8	29	31
BLACKTOWN ASSOC	15	6	7	2	27	16	11	25
EASTERN SUBURBS	15	6	6	3	33	13	20	24
BANKSTOWN ASSOC	14	8	0	6	30	18	12	24
GRANVILLE ASSOC	15	7	3	5	28	20	8	24
ILLAWARRA LIONS	15	6	4	5	29	22	7	22
KU-RING-GAI ASSOC	16	4	1	11	16	46	-30	13
PARRAMATTA CITY	15	3	3	9	21	34	-13	12
SOUTHERN BRANCH	16	3	0	13	11	40	-29	9
ROCKDALE CITY SUN	14	2	1	11	9	49	-40	7
BONNYRIGG W/EAGLE	15	1	0	14	7	60	-53	3

UNDER 14

BANKSTOWN ASSOC	14	9	4	1	35	11	24	31
WARRINGAH DOLPHIN	15	9	3	3	31	11	20	30
ILLAWARRA LIONS	15	8	5	2	19	10	9	29
BONNYRIGG W/EAGLE	15	8	3	4	33	16	17	27
GRANVILLE ASSOC	15	8	3	4	29	21	8	27
NEPEAN ASSOC	14	8	2	4	22	16	6	26
SOUTHERN BRANCH	16	7	4	5	18	14	4	25
CSI SCHOFIELDS	14	7	2	5	29	13	16	23
BLACKTOWN ASSOC	15	5	7	3	19	14	5	22
EASTERN SUBURBS	15	4	6	5	16	15	1	18
LEICHHARDT TIGERS	15	3	6	6	11	20	-9	15
KU-RING-GAI ASSOC	16	2	2	12	8	25	-17	8
PARRAMATTA CITY	15	2	0	13	17	60	-43	6
ROCKDALE CITY SUN	14	0	1	13	7	48	-41	1

UNDER 15

SOUTHERN BRANCH	16	11	2	3	46	14	32	35
ILLAWARRA LIONS	15	11	1	3	43	12	31	34
BONNYRIGG W/EAGLE	15	9	4	2	29	14	15	31
PARRAMATTA CITY	15	7	5	3	35	18	17	26
ROCKDALE CITY SUN	13	7	4	2	28	19	9	25
WARRINGAH DOLPHIN	15	6	6	3	31	17	14	24
LEICHHARDT TIGERS	15	5	6	4	19	22	-3	21
EASTERN SUBURBS	14	7	0	7	18	23	-5	21
BLACKTOWN ASSOC	15	6	2	7	19	29	-10	20
KU-RING-GAI ASSOC	16	5	1	10	15	33	-18	16
CSI SCHOFIELDS	14	3	3	8	11	26	-15	12
GRANVILLE ASSOC	15	2	3	10	17	36	-19	9
NEPEAN ASSOC	14	2	2	10	13	29	-16	8
BANKSTOWN ASSOC	14	2	1	11	10	42	-32	7

UNDER 16

CSI SCHOFIELDS	14	11	3	0	32	10	22	36
EASTERN SUBURBS	14	11	2	1	43	12	31	35
ROCKDALE CITY SUN	14	9	3	2	28	13	15	30
LEICHHARDT TIGERS	15	8	5	2	22	19	3	29
BONNYRIGG W/EAGLE	14	8	3	3	27	17	10	27
BLACKTOWN ASSOC	15	7	2	6	25	20	5	23
PARRAMATTA CITY	15	7	1	7	29	26	3	22
ILLAWARRA LIONS	15	6	3	6	23	21	2	21
BANKSTOWN ASSOC	14	5	2	7	22	30	-8	17
WARRINGAH DOLPHIN	15	3	5	7	16	24	-8	14
KU-RING-GAI ASSOC	16	3	4	9	23	34	-11	13
NEPEAN ASSOC	14	2	3	9	12	30	-18	9
GRANVILLE ASSOC	15	2	3	10	10	30	-20	9
SOUTHERN BRANCH	16	0	3	13	14	40	-26	3

DIV 1 YOUTH LEAGUE - COMBINED

ILLAWARRA LIONS	60	31	13	16	114	65	49	106
CSI SCHOFIELDS	56	31	12	13	102	58	44	105
WARRINGAH DOLPHIN	60	28	17	15	130	68	62	101
EASTERN SUBURBS	58	28	14	16	110	63	47	98
LEICHHARDT TIGERS	60	25	21	14	89	69	20	96
BLACKTOWN ASSOC	60	24	18	18	90	79	11	90
BONNYRIGG W/EAGLE	59	26	10	23	96	107	-11	88
BANKSTOWN ASSOC	56	24	7	25	97	101	-4	79
NEPEAN ASSOC	56	22	9	25	84	91	-7	75
SOUTHERN BRANCH	64	21	9	34	89	108	-19	72
GRANVILLE ASSOC	60	19	12	29	84	107	-23	69
PARRAMATTA CITY	60	19	9	32	102	138	-36	66
ROCKDALE CITY SUN	55	18	9	28	72	129	-57	63
KU-RING-GAI ASSOC	64	14	8	42	62	138	-76	50

YOUTH LEAGUE POINTS TABLES

DIVISION 2 - UNDER 13

TEAMS	P	W	D	L	F	A	DIF	PTS
HILLS UNITED	15	9	3	3	39	19	20	30
HAWKESBURY CITY	16	9	3	4	36	19	17	30
PENRITH PANTHERS	16	9	3	4	32	16	16	30
ST JOHN'S PARK	14	8	5	1	28	12	16	29
STANMORE HAWKS	16	7	5	4	24	21	3	26
AC UNITED	16	6	7	3	27	17	10	25
SUTHERLAND ASSOC	15	7	2	6	32	20	12	23
MT PRITCHARD	15	6	3	6	31	25	6	21
MACQUARIE SPORTS	15	6	3	6	23	20	3	21
RYDE CITY	15	5	5	5	27	21	6	20
CANTERBURY ASSOC	14	5	1	8	18	24	-6	16
MT DRUITT TOWN	16	3	4	9	25	31	-6	13
SPRINGWOOD	15	3	2	10	12	28	-16	11
CANTERBURY BERRIE	16	1	0	15	10	91	-81	3

UNDER 14

AC UNITED	16	14	0	2	48	11	37	42
MT PRITCHARD	15	12	1	2	47	11	36	37
PENRITH PANTHERS	16	10	2	4	45	15	30	32
HILLS UNITED	15	10	2	3	28	13	15	32
CANTERBURY ASSOC	14	8	4	2	17	10	7	28
ST JOHN'S PARK	14	6	5	3	21	15	6	23
SUTHERLAND ASSOC	15	6	5	4	20	19	1	23
HAWKESBURY CITY	16	6	1	9	15	26	-11	19
MACQUARIE SPORTS	15	5	2	8	28	23	5	17
STANMORE HAWKS	16	5	2	9	21	28	-7	17
RYDE CITY	15	2	5	8	12	24	-12	11
SPRINGWOOD	15	3	2	10	15	33	-18	11
MT DRUITT TOWN	16	2	3	11	14	43	-29	9
CANTERBURY BERRIE	16	0	2	14	5	65	-60	2

UNDER 15

STANMORE HAWKS	16	13	0	3	38	7	31	39
CANTERBURY ASSOC	14	10	2	2	38	12	26	32
PENRITH PANTHERS	16	10	2	4	45	20	25	32
ST JOHN'S PARK	14	9	3	2	37	16	21	30
RYDE CITY	15	9	2	4	32	19	13	29
HAWKESBURY CITY	16	8	3	5	32	19	13	27
MT DRUITT TOWN	16	6	4	6	35	28	7	22
HILLS UNITED	15	5	4	6	24	23	1	19
MT PRITCHARD	15	4	4	7	24	22	2	16
SUTHERLAND ASSOC	15	5	1	9	18	29	-11	16
MACQUARIE SPORTS	15	4	3	8	13	20	-7	15
AC UNITED	16	5	0	11	17	44	-27	15
CANTERBURY BERRIE	16	3	4	9	24	40	-16	13
SPRINGWOOD	15	0	0	15	8	86	-78	0

UNDER 16

PENRITH PANTHERS	16	11	2	3	31	14	17	35
AC UNITED	16	11	2	3	21	11	10	35
STANMORE HAWKS	16	9	6	1	33	12	21	33
MT DRUITT TOWN	16	10	2	4	27	17	10	32
MT PRITCHARD	15	9	3	3	28	10	18	30
HILLS UNITED	15	7	3	5	27	14	13	24
CANTERBURY BERRIE	16	5	6	5	26	27	-1	21
SPRINGWOOD	15	5	1	9	21	32	-11	16
ST JOHN'S PARK	14	4	3	7	23	25	-2	15
MACQUARIE SPORTS	15	3	6	6	13	17	-4	15
CANTERBURY ASSOC	14	3	4	7	15	20	-5	13
RYDE CITY	15	3	4	8	19	27	-8	13
SUTHERLAND ASSOC	15	4	1	10	18	31	-13	13
HAWKESBURY CITY	16	1	1	14	7	52	-45	4

DIV 2 YOUTH LEAGUE - COMBINED

PENRITH PANTHERS	64	40	9	15	153	65	88	129
AC UNITED	64	36	9	19	113	83	30	117
STANMORE HAWKS	64	34	13	17	116	68	48	115
HILLS UNITED	60	31	12	17	118	69	49	105
MT PRITCHARD	60	31	11	18	130	68	62	104
ST JOHN'S PARK	56	27	16	13	109	68	41	97
CANTERBURY ASSOC	56	26	11	19	88	66	22	89
HAWKESBURY CITY	64	24	8	32	90	116	-26	80
MT DRUITT TOWN	64	21	13	30	101	119	-18	76
SUTHERLAND ASSOC	60	22	9	29	88	99	-11	75
RYDE CITY	60	19	16	25	90	91	-1	73
MACQUARIE SPORTS	60	18	14	28	77	80	-3	68
CANTERBURY BERRIE	64	9	12	43	65	223	-158	39
SPRINGWOOD	60	11	5	44	56	179	-123	38

WOMENS STATE LEAGUE DIV. 1
FIRST GRADE

TEAMS	P	W	D	L	F	A	DIF	PTS
SYDNEY COSMOS	12	10	0	2	37	9	28	30
MARCONI SC	13	9	1	3	33	13	20	28
NNSW ITC	10	9	0	1	37	6	31	27
NSW ITC/PENRITH	12	6	2	4	27	18	9	20
SUTHERLAND SHIRE	12	6	1	5	15	21	-6	19
ST GEORGE	11	4	3	4	27	23	4	15
UWS MACARTHUR	11	3	3	5	12	19	-7	12
GLADESVILLE RAVEN	13	2	4	7	14	32	-18	10
MACQUARIE DIST.	10	1	1	8	9	39	-30	4
BLACKTOWN CITY	12	0	1	11	6	37	-31	1

2ND GRADE

TEAMS	P	W	D	L	F	A	DIF	PTS
MARCONI SC	12	8	1	3	38	12	26	25
SYDNEY COSMOS	11	6	2	3	12	12	0	20
ST GEORGE	10	6	1	3	21	15	6	19
UWS MACARTHUR	9	5	2	2	10	5	5	17
GLADESVILLE RAVEN	11	4	3	4	19	17	2	15
SUTHERLAND SHIRE	11	3	3	5	13	15	-2	12
MACQUARIE DIST.	8	2	2	4	13	20	-7	8
BLACKTOWN CITY	11	2	2	7	13	34	-21	8
NSW ITC/PENRITH	9	0	4	5	4	13	-9	4

WOMENS STATE LEAGUE DIV. 2

TEAMS	P	W	D	L	F	A	DIF	PTS
MOOREBANK NO1	14	10	2	2	60	13	47	32
LIVERPOOL OLYMPIC	13	9	3	1	68	11	57	30
BATHURST	13	9	3	1	59	12	47	30
ST GEORGE ASSOC	13	9	3	1	53	12	41	30
ILLAWARRA LIONS	13	8	2	3	55	22	33	26
SYDNEY COSMOS	13	8	2	3	37	14	23	26
UNI OF NSW	13	6	1	6	34	11	23	19
MACARTHUR NO 1	13	5	0	8	31	33	-2	15
PENRITH PANTHERS	13	3	0	10	13	36	-23	9
MOOREBANK NO 2	14	3	0	11	15	68	-53	9
SYDNEY UNITED	14	2	0	12	18	75	-57	6
MACARTHUR NO 2	14	0	0	14	3	139	-136	0

CENTRAL WEST SOCCER LEAGUE
FIRST GRADE

TEAMS	P	W	D	L	F	A	DIF	PTS
BATHURST'75	9	8	1	0	36	6	30	25
ORANGE WARATAHS	7	4	1	2	21	8	13	13
CANOBLAS RANGERS	7	4	0	3	16	8	8	12
ORANGE CYMS	7	3	0	4	9	22	-13	9
MACQUARIE UNITED	9	3	0	6	13	27	-14	9
COWRA SOCCER CLUB	9	1	0	8	9	33	-24	3

SECOND GRADE

TEAMS	P	W	D	L	F	A	DIF	PTS
COWRA SOCCER CLUB	7	6	1	0	19	6	13	19
LITHGOW WORKMEN	7	1	4	2	10	11	-1	7
ORANGE WARATAHS	5	2	1	2	7	8	-1	7
CANOBLAS RANGERS	5	1	2	2	10	9	1	5
BATHURST'75	2	0	0	2	0	6	-6	0
ORANGE CYMS	2	0	0	2	0	6	-6	0

UNDER 17'S

TEAMS	P	W	D	L	F	A	DIF	PTS
COWRA SOCCER CLUB	7	6	1	0	19	6	13	19
LITHGOW WORKMEN	7	1	4	2	10	11	-1	7
ORANGE WARATAHS	5	2	1	2	7	8	-1	7
CANOBLAS RANGERS	5	1	2	2	10	9	1	5
BATHURST'75	2	0	0	2	0	6	-6	0
ORANGE CYMS	2	0	0	2	0	6	-6	0

NORTHERN CONFERENCE UNDER 11's

TEAMS	P	W	SD	D	L	F	A	DIF	PTS
GLADESVILLE	7	6	0	1	0	25	5	20	19
GRANVILLE	8	5	0	1	2	16	7	9	16
CENTRAL COAST	8	5	0	1	2	11	5	6	16
MANLY WARRINGAH	7	3	1	0	3	10	11	-1	11
NEPEAN	8	2	2	0	4	12	14	-2	10
BLACKTOWN	7	2	1	0	4	9	7	2	8
KU-RING-GAI	7	2	0	1	4	5	10	-5	7
MACQUARIE SPORTS	6	0	0	0	6	0	29	-29	0

UNDER 12's

TEAMS	P	W	SD	D	L	F	A	DIF	PTS
KU-RING-GAI	7	6	1	0	0	14	4	10	20
GRANVILLE	8	4	3	0	1	15	11	4	18
MANLY WARRINGAH	7	4	0	0	3	13	7	6	12
CENTRAL COAST	8	2	3	0	3	7	7	0	12
BLACKTOWN	7	3	1	0	3	11	11	0	11
NEPEAN	8	2	1	0	5	15	14	1	5
GLADESVILLE	7	2	1	0	4	11	12	-1	8
MACQUARIE SPORTS	6	1	0	0	5	6	26	-20	3

SOUTHERN CONFERENCE UNDER 11's

TEAMS	P	W	SD	D	L	F	A	DIF	PTS
MACARTHUR	9	7	1	0	1	32	7	25	23
BANKSTOWN	8	6	0	0	2	17	7	10	18
ST GEORGE	8	4	2	0	2	13	7	6	16
STHN DISTRICTS	9	4	1	1	3	20	20	0	15
CANTERBURY	8	3	2	0	3	8	13	-5	13
ILLAWARRA	9	4	0	0	5	13	21	-8	12
SUTHERLAND	8	2	2	1	3	9	15	-6	11
EASTERN SUBURBS	8	1	2	0	5	8	16	-8	7
SOUTHERN BRANCH	9	0	2	0	7	8	22	-14	4

UNDER 12's

TEAMS	P	W	SD	D	L	F	A	DIF	PTS
STHN DISTRICTS	9	8	0	0	1	25	5	20	24
MACARTHUR	9	5	1	0	3	12	5	7	17
SUTHERLAND	8	5	0	0	3	11	8	3	15
ILLAWARRA	9	5	0	0	4	12	13	-1	15
CANTERBURY	8	2	3	0	3	16	13	3	12
BANKSTOWN	8	4	0	0	4	14	12	2	12
ST GEORGE	8	2	1	1	4	11	14	-3	9
EASTERN SUBURBS	8	1	1	2	4	5	15	-10	7
SOUTHERN BRANCH	9	1	0	1	7	9	30	-21	4

GALA NIGHT TO HELP COASTIES CELEBRATE FIRST FIFTEEN YEARS

The newest member of the NSW Super League, the Central Coast Coasties, is celebrating it's first 15 years of existence with a gala night in August.

The Re-Union Dance on Friday 16th August at the Central Coast Leagues Club, commencing at 7.00pm, will see many old faces make a re-appearance with many stories and comparisons to be made.

Since forming in 1982 and starting in the Northern NSW State League, the Club has gone from strength to strength culminating in it's promotion to the NSW Super League competition.

Players from years gone by and today will mix in what is seen as the biggest night in the Club's short history.

The night will be compared by 2GO's Rick Julliene and a good time is promised to all.

Any enquires about the evening can be made to either Chris Hornery on (043) 320 249 or Helen Eggleton on (043) 892 179.

SOCCER COACHING INTERNATIONAL

Registration Form

Please complete in BLOCK CAPITALS & return with your $180 remittance to:
Soccer Coaching International
P.O Box 374, North Beach
Western Australia, 6020.

Name:.....
Date of birth:.....
Address:.....
.....
Tel No.....
Male/Female:.....
Soccer club:.....
School:.....
Playing position:.....
Years playing:.....
Rep honours (if any):.....
.....
Method of payment:.....

Payment can be made by cheque or Credit Card. Cheques made payable toSoccer Coaching International.
Credit Card type (please tick)...

BANKCARD ❑ MASTERCARD ❑
VISA ❑ AMEX ❑

Expiry Date:.....
Card No:.....
Signature:.....

COACHING STAFF
Frank Farina, Matthew Bingley, Alan Smith, Norman Whiteside, Francis Awaritefe

GABBIE STADIUM from July 8, 1996

WIN
a month's scholarship to a top European Soccer club!!!

Membership is limited so HURRY & REGISTER!

CONTACTS
Ken Schembri
(02) 899 4016
Lawrie McKinna
(018) 463 834

APPLICATION FORMS AVAILABLE AT ALL REBEL SPORTS STORES ACROSS AUSTRALIA

Sponsors: ADIDAS, REBEL SPORT, MITRE

THIS WEEK DRAW

SUPER YOUTH LEAGUE
Round 16 - Saturday 22nd June, 1996
Parramatta Eagles vs Central Coast at Melita Stadium
Gladesville vs Bankstown City at Christie Park
Marconi Fairfield vs Macarthur Rams at Marconi #2
Adamstown Rosebud vs Southern District at Adamstown Oval
Sydney United vs Sydney Olympic at Croatian Sports Centre
Blacktown City vs Sutherland Sharks at Francis Park
St George vs Wollongong City at St George Stadium

DIVISION ONE YOUTH LEAGUE
Round 16 - Saturday 22nd June, 1996
Leichhardt Tigers vs Blacktown Association at Lambert Park
Eastern Suburbs vs Parramatta City at ES Marks Field
Granville Association vs Bonnyrigg W/E at Garside Park
Bankstown Association vs Illawarra Lions at Jensen Park
CSI Schofields vs Nepean Association at CSI Ground
Rockdale City Suns vs Warringah Dolphins at Rockdale Sports

DIVISION TWO YOUTH LEAGUE
Round 17 - Saturday 22nd June, 1996
Stanmore Hawks vs Canterbury Association at Pratten Park
Mt Druitt Town vs AC United at Popondetta Park
Canterbury Berries vs Sutherland Association at Potts Park
St Johns Park vs Hawkesbury City at Hajduk Stadium
Mt Pritchard vs Hills United at Cook Park
Ryde City vs Macquarie Sports at Magdala Road
Springwood vs Penrith Panthers at Summerhayes Park

THIS WEEK DRAW
WOMENS DIVISION ONE
Round 15 - Sunday 23rd June, 1996
Blacktown City vs Macquarie District at Gabbie Stadium
Gladesville Raven vs NNSW ITC/Bye at Peel Park
Sutherland Shire vs UWS Macarthur at Seymour Shaw
St George vs NSW ITC/Penrith at St George Stadium

WOMENS DIVISION TWO
Round 15 - Sunday 23rd June, 1996
Macarthur 1 vs Illawarra Lions at Lynwood Park
Bathurst 1 vs Sydney Cosmos at Proctor Park
Macarthur 2 vs Sydney United at Lynwood Park
St George Ass.vs Penrith Panthers at Peakhurst Park #5
Liverpool Olympic vs Moorebank 1 at Hoxton Park Res
Moorebank 2 vs University of NSW at Hammondville Oval

NEXT WEEK DRAW
1ST DIVISION - ROUND 17
BATHURST '75 vs MT DRUITT TOWN
Saturday - Alec Lamberton
STANMORE HAWKS vs MT PRITCHARD
Sunday - Arlington Oval
PENRITH PANTHERS vs RYDE CITY
Sunday - Penrith Park
HILLS UNITED vs AUBURN UNITED
Sunday - Fred Caterson
SOUTHERN MINOTAURS vs FAIRFIELD BULLS
Sunday - Hurstville Oval
WEST WANDERERS vs BELMORE HERCULES
Sunday - Chopin Park
SYDNEY COSMOS vs DULWICH HILL
Sunday - Wentworth Park

WHISTLE BLOWERS

with Phil Hafey

This article was written by Michel Vaulrot, a former FIFA Referee and now a member of the FIFA Referees Committee, and was originally published in the February 1996 issue of the FIFA Magazine.

While it is true that sport was not invented for the sake of referees, it is equally true to say that there could be no sport without them. Why not?

Simply because the human being is not really made to respect discipline automatically, especially when passions are raised and the prospect of winning too often becomes more important than how we play the game. In our modern society, as we search to rediscover our original values, the referee is both the one capable of controlling violence but also the one who may inadvertently incite it by a single decision, justified or not.

The referee can be the victim of violence. Everybody involved in the sport generally acknowledges what a difficult job the referee has. They recognise the worthiness of his role and want him to be respected for the authority he embodies. So why is there such a difference between theory and practice? Let me put forward a few ides, not all of them necessarily very original. The dichotomy of the referee's role is based upon:

- Passion, which can be the better o common sense and lead to dramatic situations.
- self-interest, not just financial, even though too many matches become affairs of state because of their economic significance
- chauvinism, and the feeling of superiority over one's fellows
- ignorance of the rules
- human weakness, and the belief that one wins through one's own merit but only loses because of the faults of others
- media coverage, which celebrates winners (no matter how victory was achieved) and dismisses losers
- rejection of authority, a phenomenon of modern society
- intellectual terrorism, with provocative statements made before matches in the effort deliberately to destabilise opponents or referees.

With more and more at stake in football, and with the growth of television and video coverage, is there not perhaps a risk that referees become almost like paper tissues, disposable once they have served their purpose? The guardians of the sporting law are already in a precarious position when seen as puppets who dance to the tune of those who simply want to prove a point through a poor performance. When a good young player misses an unmissable goal chance, nobody thinks of dropping him like a hot brick, kicking him out of the entire squad and refusing even to pay his salary; it is all put down to just a minor slip or a bit of bad luck. But when the man with the whistle makes a mistake, it too often only serves to reaffirm his incompetence and dishonesty in the eyes of the public. It seems that is just the way it is, those who take responsibility have to take the stick precisely from those who would be the first to complain if he was not there in the first place.

Anyone who sits in judgment needs serenity, but such serenity is impossible unless the referee and what he represent is paid due respect, verbally and visibly. So what is the solution to this problem? To recognise a problem is one thing, to solve it is another. Such solutions do exist, although some of them are, I believe, of no more than superficial worth. For example:

- repression through strict discipline to protect the referee and players, and indeed the game itself
- education, without doubt preferable to repression, starting form school age, voluntary. Such education can come form the public, but this may be expecting too much; it is more important that the players, the actors on the stage, realise that their behaviour has great influence than they may care to think on that of the spectators watching them
- professionalisation of refereeing, so that referees may be physically and mentally better prepared, more on a level with the top class athletes for whom they are responsible
- use of video would only serve to shift problems (and protects) elsewhere, without creating any sense of goodwill among those who reject it when it is not in their favour! The same goes for a two referee system; it would create a two class society, with one system for the rich in football who can afford technological material and extra human resources, and another for the poor, who are in the vast majority.

Let us not forget that sport is universal. There is of course, one other solution, one which comes form the very essence of sport itself; the idea of respecting one's opponents and the match officials and of considering the latter as sports colleagues and not as spoilsports, and by never forgetting that the referee is an integral part of the game, as provided for in the Laws, just the same as the wind or the rain.

LAST WEEKS SCOREBOARD

Super League: 1st Grade: Central Coast v Bankstown City Lions (wo), Blacktown City 4 (S Berry 59m S Baillie 70/79/88m) bt Bonnyrigg White Eagles 3 (J Flynn 36m V Skataric 38m M Hoenselaars 75m), Sutherland Sharks 1 (G Lerond 96m (p) Warringah Dolphins 1 (D Sekulic 70m (p), Macarthur Rams 3 (D Cerjak 37m B Green 76m D Thomsen 77m) bt Adamstown Rosebud 0, Parramatta Eagles 2 (G Gunning 63m C Ortiz 96m) bt St George Saints 0, Illawarra Lions 3 (J Pillemer 8m A Guido 27m R Lloyd 59m) bt Canterbury Berries 1 (Z Ilic 49m), Rockdale City Suns 4 (I De Jesus 25m J McDonald 41m T Sekulic 60m P Fernandez 62m) bt Leichhardt Tigers 1 (S Cleary 19m).
Under 21: Macarthur Rams 3 bt Adamstown Rosebud 2, Parramatta Eagles 1 St George Saints 1, Canterbury Marrickville Berries 7 bt Illawarra Lions 1, Rockdale City Suns 2 bt Leichhardt Tigers 1, Central Coast v Bankstown City Lions (wo), Blacktown City 4 bt Bonnyrigg White Eagles 0, Sutherland Sharks 2 bt Warringah Dolphins 0,

DIVISION 1: 1st Grade: Stanmore Hawks v West Wanderers (wo), Ryde City v Stanmore Hawks (wo), Auburn United 5 (S Talevski 59/82/87m U Taskin 89m A Moras 64m) bt Penrith Panthers 1 (M Moffett 70m), Southern Minotaurs 3 (S Bakafoukas 29/76m R Ironside 51m) bt Mt Pritchard 2 (S Spurway 23m D Piomer 38m), West Wanderers 3 (R Nielson 19/49m J Boudaher 89m) bt Fairfield Bulls 1 (S Catovic 7m), Belmore Hercules 1 (T Cahill 80m) Sydney Cosmos 1 (L Dounis 20m), Mt Druitt Town Rangers 3 (S Welbedagt 21/71m A Macerola 75m) bt Hills United 2 (B Voloder 43m A Bow 71m).
Under 21: Stanmore Hawks v West Wanderers (wo), Ryde City v Stanmore Hawks (wo), Auburn United 3 bt Penrith Panthers 2, Mt Pritchard 1 bt Southern Minotaurs 0, Fairfield Bulls 2 West Wanderers 2, Belmore Hercules v Sydney Cosmos (wo), Dulwich Hill v Bathurst '75 (wo), Hills United 4 bt Mt Druitt Town Rangers 1.
Under 18: Southern Minotaurs 1 Ryde City 1, Stanmore Hawks v West Wanderers (wo), Ryde City v Stanmore Hawks (wo), Penrith Panthers 5 bt Auburn United 0, Southern Minotaurs 4 bt Mt Pritchard 1, Fairfield Bulls 1 West Wanderers 1, Belmore Hercules v Sydney Cosmos (wo), Dulwich Hill v Bathurst '75 (wo), Hills United 5 bt Mt Druitt Town Rangers 0.

DIVISION 2: 1st Grade: Greystanes 2 bt Concord Juniors 1, Liverpool City 4 bt AC United 0, Sydney District v Trasandinos (wo), Alexandria Warriors 1 bt Parramatta City 0, University of NSW v Granville Greenisland (wo), Hurstville 2 bt Prairiewood United 0.
Under 21: Greystanes 1 bt Concord Juniors 0, AC United 2 Liverpool City 2, Sydney District v Trasandinos (wo), Parramatta City 3 bt Alexandria Warriors 1, University of NSW v Granville Greenisland (wo), Hurstville 3 bt Prairiewood United 0.
Under 18: Concord Juniors 1 bt Greystanes 0, AC United 2 bt Liverpool City 0, Sydney District v Trasandinos (wo), Alexandria Warriors 2 bt Parramatta City 1, University of NSW v Granville Greenisland (wo), Prairiewood United 5 bt Hurstville 0.

DIVISION 3: 1st Grade: Moorebank Sports 4 bt Colo Colo 1, Gladesville United 6 bt Earlwood Hermes 0, The Wanderers 1 bt St John's Park 0, Prospect United 1 White City 1, Glebe Wanderers 1 Colo Colo 1, Glebe Wanderers 1 bt Hawkesbury City 0, Sporting SCC 4 bt Hakoah 0.
2nd Grade: Moorebank Sports 5 bt Colo Colo 0, Gladesville United 6 bt Earlwood Hermes 0, The Wanderers 3 bt St John's Park 2, Prospect United 2 White City 2, Glebe Wanderers 2 bt Colo Colo 0, Glebe Wanderers 5 bt Hawkesbury City 1.

DIVISION 4: 1st Grade: Fraser Park 2 bt Fairfield Kings 0, Balmain 3 bt CSI Schofields 1, Angels Liverpool United 3 bt Canley Vale Condors 0, Arncliffe Scots 3 bt St Joseph's 2, Springwood 2 bt Lithgow Workmen 0, Balmain 3 bt Marrickville Reds 2, Marrickville Reds v Sydney University (wo).
2nd Grade: Fraser Park 8 bt Fairfield Kings 0, Balmain 5 bt CSI Schofields 4, Canley Vale Condors 1 bt Angels Liverpool United 0, Arncliffe Scots 3 bt St Joseph's 1, Springwood 2 bt Lithgow Workmen 0, Marrickville Reds 4 bt Balmain 2, Marrickville Reds v Sydney University (wo).

DIVISION 5/6: 1st Grade: AVA United 2 Bossy 2.
2nd Grade: Bossy 5 bt AVA United 3.

WOMEN'S STATE LEAGUE:
DIVISION 1: First Grade: St George 4 bt Sutherland Shire 2, Macquarie United v UWS Macarthur (wo), Northern NSW ITC v Blacktown City (wo), Marconi 4 bt Sutherland Shire 0, St George v Macquarie DIstrict (wo), Sydney Cosmos 2 bt NSW ITC 1, UWS Macarthur 0 Gladesville Ravens 0.
2nd Grade: St George 2 bt Sutherland Shire 1, Macquarie United v UWS Macarthur (wo), Marconi 3 bt Sutherland Shire 1, St George v Macquarie District (wo), Sydney Cosmos v Penrith postponed, UWS Macarthur v Gladesville Ravens postponed.
DIVISION 2: Sydney Cosmos v Macarthur (1) postponed, Bathurst 3 bt Sydney United 0 (forfeit), Illawarra Lions v Liverpool Olympic (wo), Moorebank (1) 5 bt Moorebank (2) 0, University of NSW v St George Association (wo), Penrith Panthers 2 bt Macarthur (2) 0.

GRAHAM ARNOLD COLTS CUP:
Semi Final: Parramatta Eagles 3 bt UTS Olympic 1.

CENTRAL WEST SOCCER LEAGUE:
1st Grade: Bathurst '75 4 bt Orange Cyms 0, Macquarie United 2 bt Orange Waratah 0, Canobolas Rangers 4 bt Cowra 0. Res Grade: Bathurst '75 7 bt Orange Cyms 0, Macquarie United 3 bt Orange Waratah 1. U17: Orange Waratah 2 bt Lithgow United 1, Cowra 0 Canobolas Rangers 0.

SUPER YOUTH LEAGUE:
Grade 13: Bankstown City Lions v St George Saints (wo); Adamstown Rosebud 2 bt UTS Olympic 0, Wollongong City 3 bt Marconi Fairfield 2, Central Coast v Gladesville Hornsby (wo), Wollongong City v Bankstown City Lions (wo), St George Saints v Blacktown City (wo), Sutherland Sharks v Sydney United (wo), Parramatta Eagles 5 bt Macarthur Rams 1, Southern District 1 Marconi Fairfield 1.
Grade 14: Bankstown City Lions v St George Saints (wo), UTS Olympic 3 bt Adamstown Rosebud 0, Wollongong City 2 bt Marconi Fairfield 1, Central Coast v Gladesville Hornsby (wo), Wollongong City v Bankstown City Lions (wo), St George Saints v Blacktown City (wo), Sutherland Sharks v Sydney United (wo), Macarthur Rams 2 bt Parramatta Eagles 1, Southern District 0 Marconi Fairfield 0.
Grade 15: Bankstown City Lions v St George Saints (wo), UTS Olympic 5 bt Adamstown Rosebud 2, Wollongong City 1 bt Marconi Fairfield 0, Central Coast v Gladesville Hornsby (wo), Wollongong City v Bankstown City Lions (wo), St George Saints v Blacktown City (wo), Sutherland Sharks v Sydney United (wo), Parramatta Eagles 1 bt Macarthur Rams 0, Marconi Fairfield 3 bt Southern District 2.
Grade 16: Bankstown City Lions v St George Saints (wo), UTS Olympic 2 bt Adamstown Rosebud 1, Marconi Fairfield 1 Wollongong City 1, Central Coast v Gladesville Hornsby (wo), Wollongong City v Bankstown City Lions (wo), St George Saints v Blacktown City (wo), Sutherland Sharks v Sydney United (wo), Parramatta Eagles 2 bt Macarthur Rams 1, Marconi Fairfield 2 bt Southern District 0

DIVISION ONE YOUTH LEAGUE:
Grade 13: Rockdale City Suns v CSI Schofields (wo), Bankstown Association v Nepean Association (wo), Blacktown Association 1 Eastern Suburbs 1, Warringah Dolphins 7 bt Parramatta City 1, Leichhardt Tigers 5 bt Bonnyrigg White Eagles 1, Granville Association 3 bt Southern Branch 1, Illawarra Lions 4 bt Ku-Ring-Gai Association 1,
Grade 14: Rockdale City Suns v CSI Schofields (wo), Bankstown Association v Nepean Association (wo), Blacktown Association 0 Eastern Suburbs 0, Warringah Dolphins 6 bt Parramatta City 0, Bonnyrigg White Eagles 2 Leichhardt Tigers 2, Southern Branch 2 bt Granville Association 1, Illawarra Lions 1 bt Ku-Ring-Gai Association 0,
Grade 15: Rockdale City Suns v CSI Schofields (wo), Bankstown Association v Nepean Association (wo), Blacktown Association 2 bt Eastern Suburbs 0, Warringah Dolphins 2 Parramatta City 2, Leichhardt Tigers 1 bt Bonyrigg White Eagles 0, Southern Branch 3 bt Granville Association 0, Illawarra Lions 5 bt Ku-Ring-Gai 0,
Grade 16: Rockdale City Suns v CSI Schofields (wo), Bankstown Association v Nepean Association (wo), Blacktown Association 1 Eastern Suburbs 1, Parramatta City 4 bt Warringah Dolphins 2, Leichhardt Tigers 1 bt Bonnyrigg White Eagles 0, Granville Association 3 bt Southern Branch 1, Illawarra Lions 4 bt Ku-Ring-Gai 1.

DIVISION TWO YOUTH LEAGUE:
Grade 13: Canterbury Association v St John's Park (wo), Macquarie Sports v Springwood (wo), AC United 2 bt Stanmore Hawks 1, Sutherland Association 3 bt Mt Druiit Town 2, Hawkesbury City 3 bt Mt Pritchard 2, Hills United 4 bt Ryde City 2, Penrith Panthers 9 bt Canterbury Berries 0,
Grade 14: Canterbury Association v St John's Park (wo), Macquarie Sports v Springwood (wo), AC United 2 bt Stanmore Hawks 0, Sutherland Association 0 Mt Druitt Town 0, Mt Pritchard 1 bt Hawkesbury City 0, Hills United 1 bt Ryde City 0, Penrith Panthers 5 bt Canterbury Berries 0,
Grade 15: Canterbury Association v St John's Park (wo), Macquarie Sports v Springwood (wo), Stanmore Hawks 2 bt AC United 1, Sutherland Association 2 Mt Duitt Town 2, Hawkesbury City 2 bt Mt Pritchard 0, Hills United 1 Ryde City 1, Penrith Panthers 3 bt Canterbury Berries 1,
Grade 16: Canterbury Association v St John's Park (wo), Macquarie Sports v Springwood (wo), AC United 1 bt Stanmore Hawks 0, Mt Druitt Town 3 bt Sutherland Association 1, Mt Pritchard 4 bt Hawkesbury City 0, Hills United 2 bt Ryde City 0, Penrith Panthers 1 Canterbury Berries 1.

JUNIOR LEAGUE: Southern Conference: Under 11: Bankstown 2 bt Southern Branch 1, Sutherland 0 Southern Districts 0, Macarthur 5 bt Illawarra 0, St George 3 bt Canterbury 0.
Under 12: Bankstown 4 bt Southern Branch 0, Sutherland 1 bt Southern Districts 0, Illawarra 1 bt Macarthur 0, St George 2 bt Canterbury 1.
Northern Conference: Under 11: Central Coast 1 bt Granville 0, Gladesville 3 bt Ku-Ring-Gai 1, Nepean 1 Blacktown 1, Macquarie Sports v Manly Warringah postponed.
Under 12: Granville 1 Central Coast 1, Ku-Ring-Gai 2 bt Gladesville 0, Blacktown 3 bt Nepean 2, Macquarie Sports v Manly Warringah postponed.

Another resource we're proud to help develop.

At Ampol, we realise that Australia's greatest natural resource isn't oil or minerals, but our children.

Yet if the youth of today are to reach their full potential, they need our help.

That's why Ampol Refineries (NSW) Pty Ltd has taken a leading role in supporting education in the St. George and Sutherland Shire area.

Our contribution as a foundation supporter for the Miranda Education Resource Centre has assisted schools to utilise the resources of local businesses in their education programmes, thus improving the quality of education in the area.

It's not just an investment in education. It's an investment in Australia's future.

CALTEX

Proudly Australian AMPOL

Ampol Refineries (NSW) Pty Ltd
Ampol Lubricating Oil Refinery Limited

WE'RE REFINING THE WAY WE DO BUSINESS

lotto

Italian Sports Design

QUALITY TEAMWEAR - QUALITY DESIGN

PROUDLY SPONSOR

SOCCER NEW SOUTH WALES

- A.C.MILAN
- HOLLAND
- NAPOLI
- ADELAIDE CITY
- CROATIA*
- MACARTHUR
- RYDE CITY GUNNERS

Replica tops available at selected Sports Stores and Soccer Specialists including the Soccer Shop at Parklea

lotto

Italian Sports Design

QUALITY TEAMWEAR - QUALITY DESIGN